

Wroxton Abbey Sale



Monday, May 22nd, 1933
and following days

E. H. TIPPING, F.A.I.,
OXFORD

WROXTON ABBEY,

OXON.

(For several Centuries The Home of the North Family).

CATALOGUE

Of the contents of the above famous House, comprising the Furnishings of the fine Suites of Reception Rooms and Bedrooms,

INCLUDING A

Rare Refectory Table, examples of Tudor, Jacobean, Queen Anne, Kent, Chippendale and other Furniture, STATE BEDS, a remarkable collection of

Portraits from the late 16th Century

DOWNWARDS, OTHER INTERESTING

Early Paintings, Miniatures, Silhouettes, and Prints, the Library of Books,

AN INTERESTING COLLECTION OF ENGLISH CHINA (including two very fine Worcester Services),

Chinese Porcelain, an Elizabethan two-handled Glass Cup and Cover, Old Glass, Kitchen and Outdoor Effects.

WILL BE SOLD BY AUCTION ON THE PREMISES BY

E. H. TIPPING

BY DIRECTION OF THE TRUSTEES OF LORD NORTH,

On MONDAY, 22nd MAY, 1933,

And continuing during the week, commencing at 11 o'clock each day.

View Days (by printed order only) Friday, 19th May; Saturday, 20th May; and Sunday, 21st May.

Illustrated Catalogues, price **2/6** each, may be obtained of the Auctioneer, 30 Cornmarket Street, Oxford. Tel.: Oxford 2725.

CONDITIONS OF SALE.

1. The highest bidder shall be the Purchaser, and no person shall retract a bidding and should any dispute arise the Lot in question shall be offered again. No person shall advance as a bidding a less sum than shall be named by the Auctioneer. The Auctioneer reserves the right to alter, vary or withdraw any Lot before the Sale. The various Lots shall be at the risk of the Purchaser on the fall of the hammer.

2. All Lots are sold subject to the right of the Vendors or their Agent either to bid or to impose a reserve.

3. The Auctioneer acts as Agent and has full discretion to refuse any bidding or withdraw any Lot or Lots or to put up for Sale two or more Lots together without reason given in any case.

4. The Purchasers to give in their names and places of abode and to pay a deposit of 5/- in the £1, or more, in part payment, or if required the whole of the purchase money.

5. The Lots are sold with all faults and errors of description. The Purchaser is deemed to have inspected the Lots he buys and if he buys without previous inspection he does so at his own risk. No Lots to be returned or disputed on any grounds whatsoever.

6. The Purchaser shall be answerable for any damage caused to the premises by the removal of every respective Lot. No allowance will be made for any mis-description.

7. All purchases must be paid for before the delivery of the goods, and no Lots will be delivered during the Sale.

8. The various Lots to be removed the day after the Sale, on the production to the Auctioneer's porters of a delivery note.

LASTLY. Upon failure to comply with these conditions any deposits paid shall be forfeited. All Lots uncleared within the time aforesaid shall be re-sold by Public Auction or Private Sale at the option of the Auctioneer, and without previous notice to defaulters, and the deficiency in price (if any) and all charges attending such re-sale together with all expenses attending the care and removal of such Lots shall immediately be made good by the defaulter at this Sale, and he shall not be entitled to any profit (if any) arising from a Second Sale.

ORDER OF SALE.

Monday, May 22nd.

Furniture on Ground Floor and Miscellaneous.

Tuesday, May 23rd.

China, Glass, Miniatures, etc.

Wednesday, May 24th.

Family Portraits and other Pictures, Prints and Engravings.

Thursday, May 25th.

Contents of remainder of Ground Floor and State Rooms.

Friday, May 26th.

Bedroom Furniture.

Saturday, May 27th.

The Library of Books (*see separate Catalogue*).

Monday, May 29th.

Antique and other Furniture, Contents of Servants' Quarters, and sundry Outdoor Effects.

4. The Purchasers to give in their names and places of abode and to pay a deposit of 5/- in the £1, or more, in part payment, or if required the whole of the purchase money.

5. The Lots are sold with all faults and errors of description. The Purchaser is deemed to have inspected the Lots he buys and if he buys without previous inspection he does so at his own risk. No Lots to be returned or disputed on any grounds whatsoever.

6. The Purchaser shall be answerable for any damage caused to the premises by the removal of every respective Lot. No allowance will be made for any mis-description.

7. All purchases must be paid for before the delivery of the goods, and no Lots will be delivered during the Sale.

8. The various Lots to be removed the day after the Sale, on the production to the Auctioneer's porters of a delivery note.

LASTLY. Upon failure to comply with these conditions any deposits paid shall be forfeited. All Lots uncleared within the time aforesaid shall be re-sold by Public Auction or Private Sale at the option of the Auctioneer, and without previous notice to defaulters, and the deficiency in price (if any) and all charges attending such re-sale together with all expenses attending the care and removal of such Lots shall immediately be made good by the defaulter at this Sale, and he shall not be entitled to any profit (if any) arising from a Second Sale.

FIRST DAY'S SALE.

MONDAY, MAY 22, 1933.

NEW WING. CORRIDOR.

LOT.

- 1 Mahogany Music Rack with drawer, on castors.
- 2 6 Mahogany Dining Chairs with buttoned seats and fluted front legs.
- 3 6 Ditto.
- 4 8 Ditto.
- 5 Pair of Cane Rocking Armchairs.
- 6 Mahogany carved framed leather covered open-arm Settee with turned legs.
- 7 Walnut 3-tier dwarf revolving Bookcase.
- 8 Dinner Gong, 30 ins., on carved Oak Stand.
- 9 7 Various Antlers.
- 10 7 Various Fox Masks and Others.
- 11 Hunting Knife, Spoon, &c., in leather sheath.
- 12 2 French Helmets and Breast Plates and Cavalry Sword.
- 13 2 Walking Sticks and Cavalry Sword.
- 14 Turkish Sword and Abyssinian Sword.
- 15 2 Cavalry Swords and Badge 87th Regiment, &c.
- 16 Theatrical Sword and Badge.
- 17 Dragoon Sword and Eagle Badge.
- 18 2 Regulation Swords and 3 Pouches.
- 19 2 Rapiers and Cocked Hat.
- 20 6 Swords and Daggers.
- 21 6 Ditto.
- 22 5 Guns.
- 23 2 Stirrups, Pistol, Helmet and Mace.
- 24 3 Halberts, Turkish Sword, 2 Rapiers and Battle Axe.
- 25 Print in Colour of French 87th Regiment and 4 others.
- 26 Staghorn Umbrella Stand.
- 27 **Queen Anne Table** with black and white inlaid marble top. (A. F.)
- 28 Stag's Head and Fox Mask in glazed case.

JUSTICE ROOM.

- 29 Fire Dogs.
- 30 Pair Empire Bergère Armchairs, cane sides, back and seat, with lions' heads and claw feet, loose backs and seats covered red leather.
- 31 Library Steps, Bergère Chair, cane back, sides and seat, with loose seat and back covered red leather.
- 32 **Mahogany Sofa Table** with 2 drawers, on shaped legs with brass claw feet.
- 33 Pair 9 ft. stuffed Window Seat Cushions.
- 34 Long Sofa with stuffed back and seat, bolster and cushion.
- 35 Wicker Tea Table. Wicker and Bamboo Table.
- 36 6 Mounted Horse Hoofs, &c. Ebony Cigar Box with inlaid mahogany panels and brass fittings.
- 37 Metal Stationery Rack and sundries.

Lot.

- 38 Pair Lions in marble and pair small Urns.
- 39 Fox Mask and hanging Bookshelves.
- 40 **Carved Oak Hall Table** with drawer on shaped legs, with two painted shields.
- 41 3 Mahogany Hall Chairs, shaped back, oval painted coronet and monogram, turned front legs.
- 42 Ditto.
- 43 Four Chinese Chippendale Bamboo Armchairs with cane pattern insert.
- 44 Four Ditto.
- 45 **Flemish carved oak Tabernacle** on stand, heavily carved panels representing various subjects.
- 46 **Handsome Flemish Oak Cabinet** enclosed by 4 doors, 2 drawers, heavily carved with floral design and men's heads. 4 ft. 9 ins. wide.
- 47 Long Oak Bookcase with carved mounts.
- 48 Mahogany Carving Table, straight legs, 11 ft.

BLUE DRAWING-ROOM.

- 49 Bristol Vase with Cover 11 ins. high, with floral decorations.
- 50 Pair of Ditto. (A. F.)
- 50a 3 Ditto.
- 51 Bronze d'or Inkstand on walnut base with decorations, and letter rack.
- 52 Marble Plaque with Florentine view on stand.
- 53 Box with Horseshoe of Prince Edward and Oriental Vase.
- 54 **Boule Marqueterie Table** with 3 drawers. 4 ft. 3 ins. by 2 ft. 7 ins.
- 55 Small Oak Table on 4 turned legs.
- 56 Carved Oak Wall Pedestal.
- 57 Pair Handsome blue embroidered Curtains with shaped gilt valance board and valance.
- 58 Walnut Twisted-leg Table with cloth top.
- 59 **Marqueterie 3-tier Dumb Waiter.**
- 60 Famille Vert Bowl, 14 ins.
- 61 Pair Famille Vert Vases. 1 ft. 8 ins. (A. F.)
- 62 2 Dresden Plates with floral design, 15 ins.
- 63 **Mahogany Sofa Table** with 2 drawers, brass handles and claw feet.
- 64 Decorated Lacquer Work Box.
- 65 Copper Coal Scuttle.
- 66 Needlework Stool and Mahogany tripod pole Screen.
- 67 Barometer in tortoiseshell case by Fraser.
- 68 **Handsome Circular Walnut Table** with brass inlay, on pedestal with claw feet, 4 ft. diameter.
- 69 **Suite of Walnut framed drawing-room Furniture**, upholstered in blue brocaded silk, comprising Settee, 6 Single Chairs, Sofa, Open-armed Easy Chair and Lady's Easy Chair and Haddock.
- 70 Settee in red upholstery.
- 71 Easy Chair in red upholstery and cover.
- 72 Ditto.
- 73 Brass Clock with pierced sides.
- 74 2 Blanc de Chine Ornaments.
- 75 2 Oriental Vases.
- 76 Embossed 3-fold Screen.
- 77 Waste Paper Basket and Log Basket.
- 78 Dog Grate. Set Fire Irons.
- 79 Shaped folding Window Seat with 3 Cushions.

Lor.

- 80 Carpet as laid.
- 81 Rug.
- 82 **Long Wall Mirror in carved and gilt wood frame of Chippendale design** with scrolls, sprays of flowers at sides and figures of children above.
- 83 Italian Dagger engraved black, silver mount and sheath.
- 84 Pair Oval gilt 3-light Wall Sconces with mirror back and shell ornament.

ANTE-ROOM.

- 85 Pair Mahogany 2-tier revolving Dumb Waiters on tripod base.
- 86 Dog Grate. Fire Irons.
- 87 Circular marble Table, inlaid various coloured marbles on column and square base.
- 88 Carved Wooden Presentation Casket surmounted by bronze figure of Moose, in glass case. Presented to Sir C. Hastings Doyle by the Citizens of Halifax.
- 89 Circular Dining Table, deal top, on carved oak base with grotesque figures.
- 90 Pair of Wooden Gilt Ornaments of lion on sleigh.
- 91 Pair Japanese Ebony Candle Screens with figures in relief.
- 92 Black Vase with pink ornament on shaped base.
- 93 Black Marble Bowl on Stand, 4 ins.
- 94 Ormolu cased Clock on red marble base.

PASTEL ROOM.

- 95 Mahogany open-armed Easy Chair.
- 96 Oak beaded leg Table with cloth covered top.
- 97 **Mahogany Writing Table** with baize top, 2 drawers, brass drop handles, on turned legs.
- 98 3 Cane Seat Occasional Chairs with gilt mounts.
- 99 Pair Bronze Figures, Robin Hood and Friar Tuck.
- 100 Gilt Ring Stand and Sundries.
- 101 Sundry Ornaments.
- 102 Painted Plaque, The Magdalen, in black frame.
- 103 Small Mahogany 2-flap Work Table on pedestal base with 2 drawers.
- 104 **Pair of Ormolu Candlesticks, Adam design**, supported by 3 figures on marble base.
- 105 **Gilt Wall Mirror, Chippendale design**, scroll pattern, 5 ft. high.
- 106 Dwarf Grandfather Clock in carved oak case. Corner Bracket.
- 107 Mahogany framed adjustable padded Invalid Chair on Wheels.
- 108 Open-armed Easy Chair, stuffed back and seat, and loose cushion.
- 109 Walnut Sutherland Table with shaped top, on spiral stand and legs.
- 110 Small Mahogany Tray-topped Table.
- 111 3-handled Beer Mug with relief ornaments, and others.
- 112 Walnut Sutherland Table, with oblong top, pierced frame.
- 113 3 heavy brass adjustable Lamp Stands on circular bases.
- 114 Stepped Bookshelf and Stool.
- 115 Small Oak Bookcase with divisions, and small revolving ditto with brass mounts.
- 116 Basket-work Armchair.
- 117 **Handsome Dutch Marqueterie Cabinet** with carved shaped top, gilt escutcheon handles, &c., upper part containing shelves and 3 drawers, enclosed by doors and 3 long drawers below.
- 118 2-tier wicker Tea Trolley on wheels.

MAIN ENTRANCE HALL.

LOT.

- 119 **Pair of Roman semi-circular Wine Cisterns** in Carara marble on swept and grooved wooden plinths.
- 120 **Pair Carved Oak Medieval Figures**, 6 ft. 6 ins. high, St. Thomas and St. Dominic.
- 121 **2 Carved Oak Brackets.**
- 122 **Oak Chest** with 6 linen fold panels, 5 ft. 6 ins. by 13 ins. by 1 ft. 11 ins. high.
- 123 **Oak Chest** with 5 arch panels, 7 ft. by 1 ft. 6 ins. by 2 ft. high.
- 124 **6 Sets of Antlers.**
- 125 **10 Retainers' Bodyguard Halberts.**
- 126 **10 Retainers' Bodyguard Halberts.**
- 127 **10 Retainers' Bodyguard Halberts.**
- 128 **7 Retainers' Bodyguard Halberts.**
- 129 **6 Retainers' Bodyguard Halberts.**
- 130 **Circular plain-faced 18 ins. diameter Hall Bracket Clock** by Vulliamy, London, in fine massive carved Oak frame of wreaths of fruit, &c., with 2 side brackets.

GREAT HALL.

- 131 **Grandfather Clock, William III.**, in lacquer case, movement by Alex. Geroust.
- 132 **Six-fold Chinese Lacquer Screen of Queen Anne period**, richly lacquered in gold, 7 ft. 9 ins. high, opening out to 10 ft. 6 ins. (*See illustration.*)
- 133 **Six-fold Chinese Lacquer Screen of Queen Anne period**, with gold decoration on black background, 8 ft. 9 ins. high, opening out to 8 ft. 9 ins.
- 134 **Pair of Single Chairs**, with heavily carved back and twisted frame, seat, centre back and arm pads in crimson velvet and fringe. (*See illustration.*)
- 135 **Pair of Stuart Chairs**, with carved and twisted frames, seat and centre back in red velvet. (*See illustration.*)
- 136 **Stuart open Armchair**, with heavily carved back and twisted frame, seat, centre back and arm pads in crimson velvet and fringe. (*See illustration.*)
- 137 **William III. High-back Chair**, carved frame and back with cross stretcher, centre of back and seat in red velvet with fringe. (*See illustration.*)
- 138 **Chair with profusely carved Oak back**, turned legs and cross-shaped stretcher, stuffed seat covered red stamped velvet and fringe.
- 139 **Pair of interesting spoon-back semi-open Library Chairs** with red leather seats.
- 140 **Carved Oak Side Table by William Kent**, with festoons of vines, square-tapered legs with vine foliage surmounted by modern top, 6 ft. long. (*See illustration.*)
- 141 **Carved Oak Bidet** on beaded legs.
- 142 **Open iron log Grate**, steels, fire irons and brass spark guard, 6 ft. wide, with opening top. 2 Tail Whisks and hearth brush with turned and carved handle.
- 143 **A very fine Early English Oak Refectory Table**, with shuffle board attachment, and 12 pieces, supported by 8 baluster legs with plain stretchers, carved Gothic under frieze, 20 ft. long, 3 ft. 1 in. wide and 2 ft. 10 ins. high. (*See illustration.*)
- 144 **Octagonal Oak Centre Hall Table**, richly carved frieze and pedestal base, 4 ft. 9 ins. diameter.
- 145 **Pair of Elizabethan Oak Hall Side Tables** richly carved, with 16th-century foliage and lions' masks, on carved bulbous legs with marble slabs, 4 ft. 10 ins. by 2 ft. 9 ins. by 2 ft. 8 ins. high. (*See illustration.*)
- 146 **Massive Carved Oak Wall Pedestal** on square plinth, 3 ft. high.

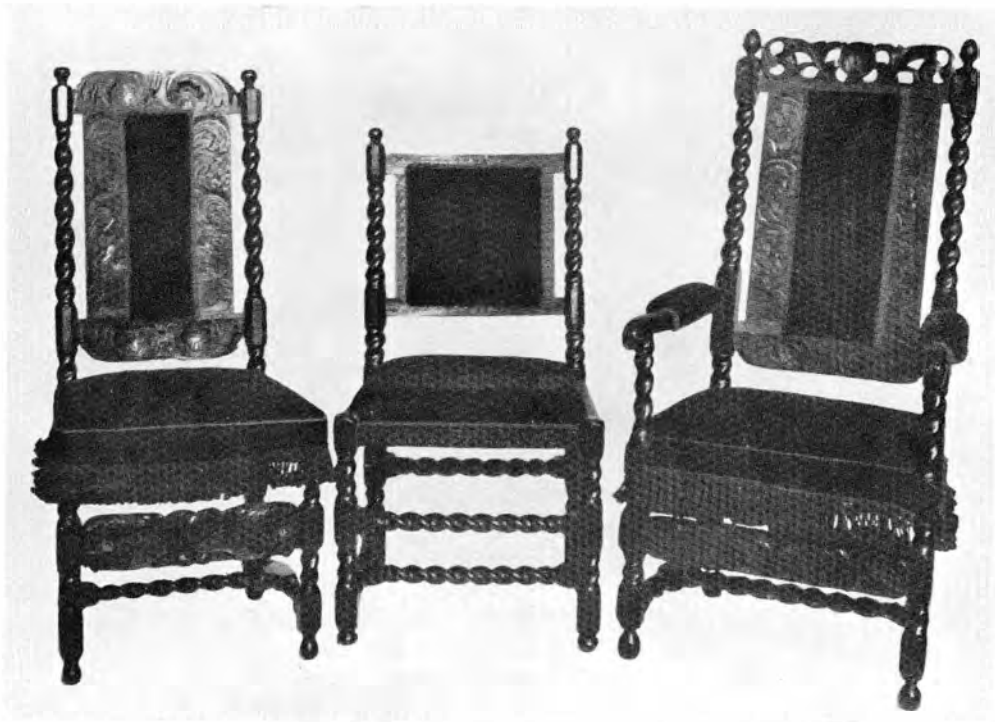

LOT 134.

LOT 135.

LOT 136.

Lot.

- 147 **Large Savonniere Carpet**, 25 ft. by 18 ft.
 148 Mahogany Brass-bound Wine Pail.
 149 White marble statue of St. Bruno by Louch, on marble pedestal.
 150 Fine old Chippendale Winged Armchair, upholstered in wool tapestry of Stuart design.
 151 Pair of Early Italian recumbent marble Figures on granite bases.
 152 Grey Marble Column surmounted with brass top, on square white marble base, 2 ft. 7 ins. high, and pair of white marble Cups on square bases.
 153 Pair of Alabaster Urn-shaped Vases with Medusa heads and scroll handles, 12 ins. high.
 154 3 Italian Marble Columns with square bases and 2 Obelisks with square bases.
 155 2 very Early Roman Bronze Figures on marble plinths. 2 Smaller Ditto.
 156 Bronze Figure of Lion on marble base. Bronze Figure of Cupid on marble base. Bronze Figure of Stork on marble base, and ditto with snake.
 157 Crusader's Vest, Helmet, Hand Shields, Spurs, Sword, Crest, &c.
 157A Mail Surcoat, Body Armour, Helmet, Arm and Hand Shields and Spurs.
 158 Ceylon Ebony and Ivory Carved Walking-stick, surmounted with Elephant as handle.
 159 Carved Oak Panel of Swiss Lion in plush frame.
 160 Very early Lead Tobacco Jar and Lid, with busts of Roman Emperors.
 161 Bronze Circular Puzzle Jar with chains and handle, for various condiments.
 162 Gilt and Lacquer Harp by Sebastian Erard.
 163 Bronze Neapolitan Oil Lamp on marble base and Miniature Marble Bath.
 164 **Very fine large Bronze Group, "The Wrestling Gladiators,"** 1 ft. 9 ins. by 1 ft. 4 ins., on wooden base.
 165 Bronze Figures, "Wrestlers," 16 ins. high, on square wooden base.
 166 Bronze Figure of Bacchus, 14 ins. high, and Bronze Figure of Venus, 14½ ins. high.
 167 Bronze Figure of Venus and Cupid, 10½ ins. high.
 168 Bronze Figure of Man Sharpening Scythe, 12 ins. by 11½ ins. high.
 169 Bronze Figure of Lion attacking horse on marble base. Bronze Figure of Recumbent Child on marble base.
 170 Cannon Ball picked up on Edge Hill Battlefield and stand, and 6 early Ball Shot from Edge Hill.
 171 Bronze Figure of Cupid on wooden stand. Bronze Figure of Angel holding Harp on wooden base.
 172 Brass Bullock Cart on base. Brass shell souvenir Tobacco Jar and Sundries. Brass wire Stamp Box.
 173 Steel Scissors and Bodkin in Case. Stamped Leather Blotter, Paper Knife and Sundries.
 174 Oak Inkstand with 2 glass inkwells with mounted tops. Bronze Fixture Holder surmounted by fox.
 175 2 Miniature Harps and Mallet.
 176 Oak Writing Table profusely carved, with 2 drawers on carved and shaped pedestals, with twisted stretcher, 4 ft. 9 ins. long.
 177 **Pianoforte by C. Bechstein** in plain polished walnut frame with sconces.
 178 Sheraton Mahogany Music Stand on tripod with brass sconces.
 179 Pair of circular Piano Stools covered with leather seats.
 180 Early type brass and copper Helmet, 1st Life Guards and similar period French Cuirassier Helmet.
 181 Gauntlet with silver filigree decoration, early Stuart period, and 2 stamped leather Stirrup Shields.

Lot.

- 182 Verdi antique Bowl on tripod and base.
 183 Lacquer Bowl with Arabic inscription. Carved Candle Screen on tripod base.
 184 Graeco-Roman marble Head.
 185 2 Early marble Greek Medallions, about A.D. 100.
 186 6 Early English marble fragments.
 187 Sundry marble Casts.
 188 Very early sandstone Head and early Indian Temple stone God, Elephant Head.
 189 2 stone Lion's Feet.
 190 Model of Winchester Leathern Jack and Green Pottery Bacchus Beer Jug.
 191 Curious Pewter Flagon and Persian hubble-bubble Pipe.
 192 Carpets.
 193 Large red velvet-covered Divan, 7 ft. 9 ins. long, and 4 Cushions covered in red roman satin.
 194 10 Banners in moth proof cases.
 195 1st Life Guards Standard.
 196 Moose Head and 8 other Antlers.
 197 Carved Wood Lantern Chandelier.
 198 Pair of Delft Beakers.
 199 Nankin oval Wine Cistern, shaped border decorated with peonies and prunus trees, 20 ins. diameter.
 200 18th-century Nankin Cistern, 2 ft. diameter, decorated with river scene, boating and figures.
 201 Very fine Famille Vert Oriental Jar, 19 ins. high (A. F.)
 202 Pair tall cylindrical blue and white Ming Vases, 25 ins. high (A. F.).
 203 Blue and white square Oriental Vase, 10½ ins. high.
 204 Blue and white early Ming Pot Pourri Jar and Cover, 10 ins. diameter.
 205 Very fine blue and white Delft Jar, 23 ins. high.
 206 2 blue and white Ginger Jars.
 207 Large circular rush Waste Paper Basket.
 208 Letter of Protection by Charles I. in oak frame, carved with figures, foliage and masks.
 209 The Large Irish Elk Head.
 210 3 illuminated Armorial Documents in oak frames.
 211 5 Golden Wedding Illuminations in frames, 6 others and 2 *London Gazette* extracts framed.
 212 Mahogany Dining Table, 4 ft. 4 ins. wide, with leaves.
 213 Pair of lined Tapestry Curtains and Twill Curtains.

DINING-ROOM.

- 214 Brass and Steel Fender, Dogs, Fire Irons, Steel Spark Guard and Wire Trivet.
 215 9 Stuart design Dining Chairs with red leather seats and centre backs.
 216 Pair Pole Screens with leather panels to match.
 217 Carved Oak Dining Table with carved bulbous legs, 6 ft. wide, extending with leaves to 20 ft.
 218 Circular Oak Dining Table, 6 ft. 3 ins. diameter, with carved frieze, on carved oak pedestal and deal undertop.
 219 **A pair of Massive Oak Side Tables**, heavily carved with mask heads, festoons of oak leaves and acorns, with grey marble slabs, on claw feet. (*See illustration.*)
 220 **A pair of Ditto.**

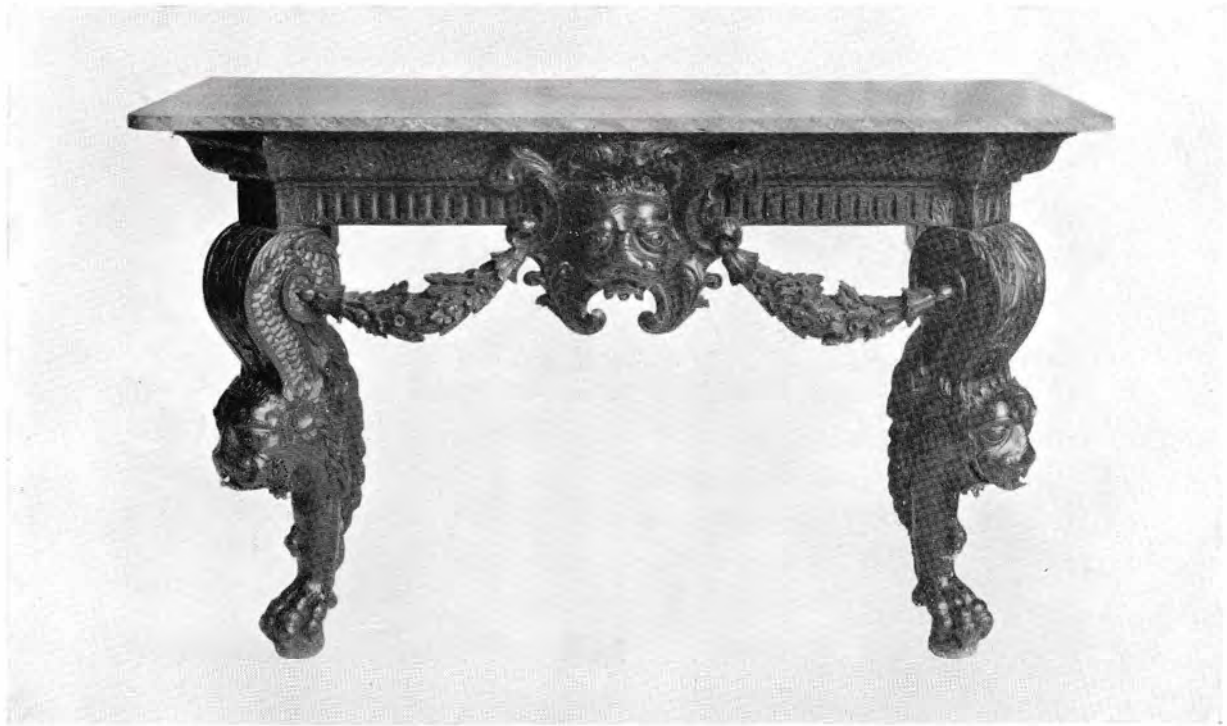

LOTS 219 and 220.

ONE OF FOUR KENT SIDE TABLES.



LOT 1443.

GEORGE I. GESSO TABLE.

LOT.

- 221 Massive carved Oak Sideboard with shaped top and cupboards under, panels heavily carved with leaves, bunches of fruit, heads, figures, &c., and glazed back in carved frame.
- 222 Sheraton Mahogany Knife, Fork and Spoon Box, inlaid with satinwood and shell decoration.
- 223 Mahogany Cabinet containing Six Venetian Glass Liqueur Bottles.
- 224 Georgian Oak Tea Caddy with centre glass sugar bowl, heavily carved with fruit, leaves and masks.
- 225 Plaster Bust of Lord North.
- 226 Boule Bracket Clock surmounted by gilt cockerel, 28 ins. high.
- 227 Clock in gilt frame with coloured panels of flowers and figures, surmounted by vase of flowers, 15 ins. high, under glass dome.
- 228 6 high-back carved Oak Dining-room Chairs with green morocco seats and back panels.
- 229 Pair antique high-back Hall Chairs.
- 230 17th-century Panel of Flemish Tapestry woven with an equestrian and other figures in a border design, with flowers, fruit and small upright panels containing figures, 8 ft. 9 ins. by 8 ft. 3 ins. wide.
- 231 Panel of similar Tapestry woven with subject depicting the triumphant return of David, border on three sides, 7 ft. 3 ins. by 13 ft. wide.
- 232 4 Fragments Flemish Tapestry.
- 233 Large Oil Stove.

GRAND STAIRCASE.

- 234 Pair Chinese 18th-century Porcelain Figures of Ducks.
- 235 Small Ming coloured figure of Parrot.
- 236 Pair of Oriental Figure Inkwells.
- 237 Pair of Oriental Figure Inkwells on brass base with three feet.
- 238 Small Oriental Figure with bird.
- 239 Pair of Oriental recumbent Horses.
- 240 13 Indian wooden Figures on square bases.
- 241 2 Pairs Blanc de Chine Kylin, 5½ ins.
- 242 Pair Carved Oak Wall Pilasters, 4 ft. 4 ins. high.
- 243 Pair Blanc de Chine Kylin, 5 ins.
- 244 3 Blanc de Chine Kylin, 4½ ins.
- 245 Figure of Kwan Yin, 5 ins.
- 246 Pair Oak Wall Pedestals with panels of carved oak leaves, acorns, &c., 4 ft. 10 ins. high.
- 247 Pair ditto and another.
- 248 3 Marble Figures.
- 249 2 blue and white Oriental long-neck Vases, 10 ins.
- 250 Large Imari Vase and cover of octagonal shape with paintings, flowers, figures, &c., 27 ins. high.
- 251 2 Old Nankin Sprinklers, 6 ins. high.
- 252 Old Nankin Pear-shaped Vase painted with peonies and other flowers, 9 ins. high, and Cylindrical Vase with leaf markings, 9½ ins. high.
- 253 Nankin Tankard, 7 ins. high, and 15 other pieces of blue and white Oriental China (A. F.).
- 254 Nankin Vase painted with garden scene and figures, 7½ ins. high, 2 ditto smaller, 3 Covers and a pair of blue and white Dishes, 13½ ins. diameter.
- 255 Blue and white Oriental Jar and lid, painted with figures, trees, &c., 9 ins. high.

Lot.

- 256 Large Barometer by Norman in mahogany case.
 257 Large Hanging Lantern of brass with glass panels.

SMALL LIBRARY.

- 258 Fitted Leather Travelling Bag and contents. Old Gold Watch with North
 Coutts Arms, 2 Gold Scarf Pins, Horn and Eagle and silver Match Box.
 Pair of crystal Cuff Links with hair.
- 259 Oak Fire Screen, horse's head. 2 Pictures—Officers of Life Guards and
 Mounted Corporal 1st Life Guards. 3 Miniatures—Colonel J. S. North
 of 11th Regiment in red case, Susan Baroness North with brass mount and
 Lord North as Oxford Hussar. 2 Pictures—Charge of 1st Life Guards
 at Waterloo and Berkeley Hounds running to cover.
- 260 Crayon—Susan Baroness North and Photograph—Frederica Lady North, 1908.
- 261 Gilt Card Case. Dictionary of Painters and Engravers by Stanley.
- 262 Enamel fox head Scarf Pin and yellow marble Slab with Cross. Print—
 Head of Dr. Hawtrey.
- 263 Ainsworth Novels, 17 Vols.
- 264 Book—Noble Science of Fox Hunting.
- 265 2 Pictures—Our Lady Immaculate and The Crucifixion.
- 266 Book—Lessons on Hunting and Sporting by Scrutator.
- 267 Gold Staffordshire Knot Pin. Black Marble Slab inlaid Medallion and
 Bronze Head, St. Philip. Print—Le Petite Russee.
- 268 Carved Oak Leaf Tray and Bronze Cupid on marble stand.
- 269 Paper Knife, Coin Handle, small Silver Pepper Pot (Mina 1885), and Silver
 Bell (Mina 1892). Silver Travelling Inkstand and Silver Folding Sand-
 wich Case with monogram.
- 270 Oak Cabinet and Contents.
- 271 Black and Gold Kneehole Dressing Table, 5 drawers, brass drop handles.
- 272 Antique Oval Toilet Mirror on serpentine base with 3 drawers and ivory mounts.
- 273 Small square Mahogany Table and rush seated chair.
- 274 Portrait of Susan Baroness North and The Hon. W. North by Chalons. Crayon
 —The Hon. Mina North as a child. Water Colour of Hon. G. S. North,
 Royal Irish Fusiliers.
- 275 2 Water Colours—Waldeshaw Park, 1757, and Kirtling Hall, 1782. Crayon
 of Hon. W. North as child with ball. Print—Love Sheltered. Photo-
 graphs—Frederica Lady North with lock of hair and Our Lady and Child
 in flowered frame.
- 276 Surtees' Works, 6 Vols. Waverley Novels, 48 Vols. Book of Basset
 Hounds Photographs.
- 277 Horse on yellow marble stand. Owl and Mice on yellow marble stand.
 Ganymede and Eagle. Samuel with scroll. Two-handed Vase on
 marble stand.
- 278 Pair of gilt twin Candlesticks, 18 ins., angel and snakes. Pair brass Candle-
 sticks, figure of owl. Silver Crucifix, Red Rosary, Silver Chain and
 Medals and Crucifix and Medal on silver chain. Gilt Basket Tray.
- 279 Gold Pin with coral stone and coronet, and Pearl Pin with 2 Rubies. Gold
 Fox Pin and Gold Ball Pin. Pair Amethyst Cuff Links and Gold 1st
 Life Guards Studs and Buttons. Gold Watch and Chain. Life Guards
 enamelled Match Box.
- 280 Westminster Chime Clock in oak case by Lund and Blockley.

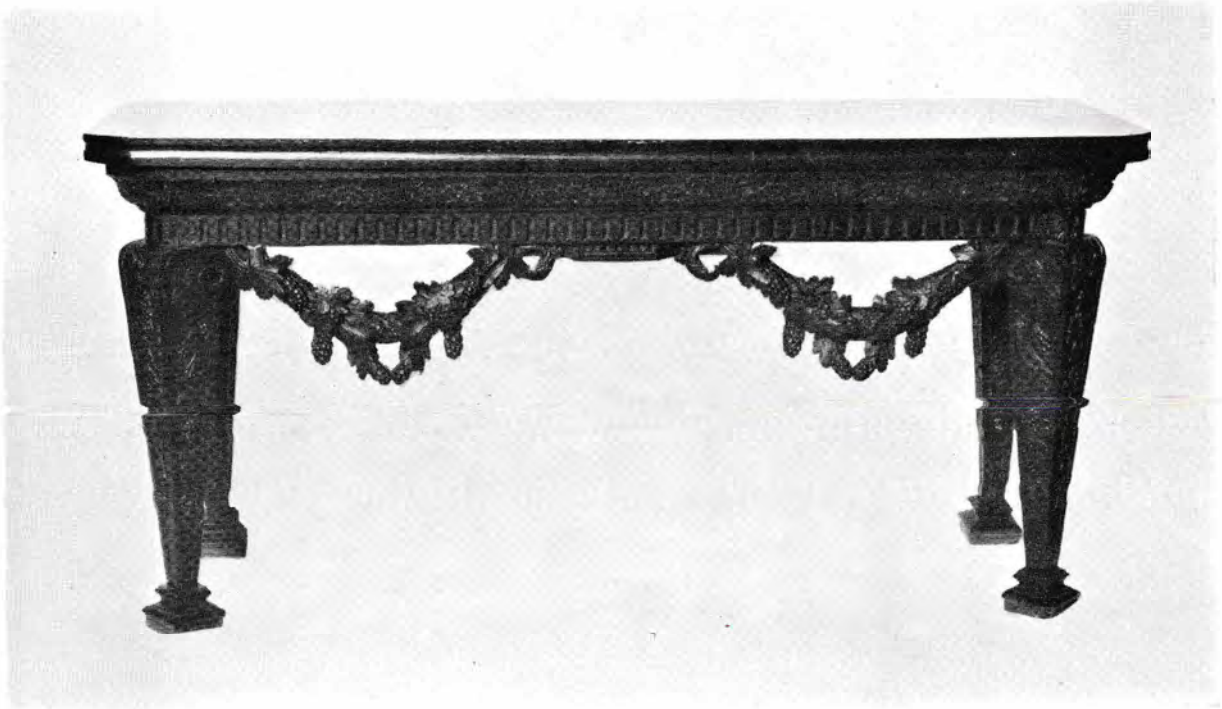

LOT 140.

KENT SIDE TABLE.

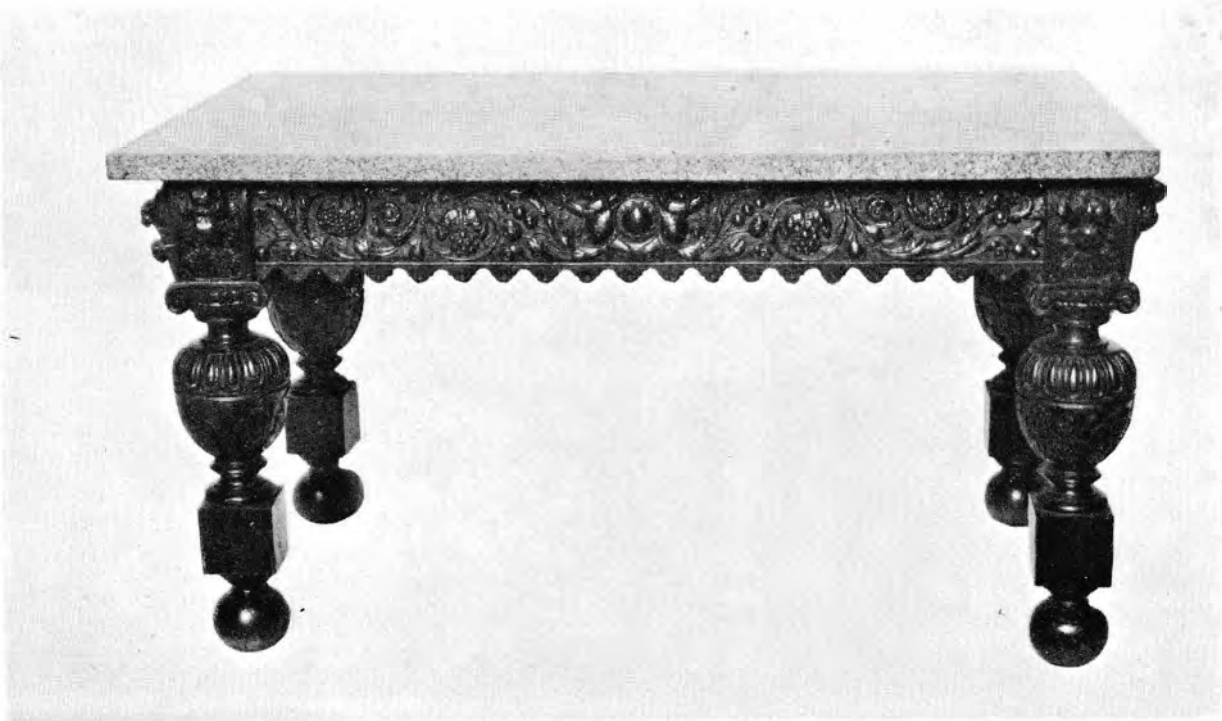

LOT 145.

ONE OF A PAIR OF
ELIZABETHAN SIDE TABLES.

- Lot.
 281 Glass Paper Weight and marble steps. 2 Figures of Monkeys, Hare, Dog and Fox. 1st Life Guards Trumpet Banners. Travelling Clock in plated case. Blue Dispatch Box and contents.
 282 Olivewood Secretaire with roll top.
 283 Foxhound Kennel Stud Books.
 284 Pair Coloured Prints in gilt frames, Lord and Lady Eglington. Oil Painting—The Hon. Mina North as a child, by Payne, 3 ft. by 2 ft. 4 ins., and 8 other Pictures and Photographs.
 285 Wooden Crucifix.
 286 Oval Miniature of Mrs. FitzGerald.
 287 Carbuncle Pin with Fly. Picture of Napoleon. Saucer, Eton College Miniature of Colonel The Hon. J. S. North, uniform 87th Regiment.
 288 Diamond Hare Scarf Pin in case. Couples, Bits, &c., and Hunting Horn. Bronze Bear, Bronze Box, 3 Monkeys. 2 Miniatures—Frederica Lady North, in green case, and Mrs. FitzGerald, in red case. Pictures—Wroxton by Moonlight, Our Lady and Child, and Miss Winifred as an infant with her Mother. Dark Bamboo Hunting Whip and Cane with tortoise-shell crutch and Wooden Stool.
 289 Green Box with snake and Volume Ingoldsby's Legends, Photograph of Lord and Lady North in coronation robes. Oil Painting, Wroxton Abbey and Hounds by Wells.
 290 Book—The Sport of Kings by Scarth Dixon.
 291 Book—Life of a Foxhound by John Mills.
 292 Print—Sir C. Doyle, Susan Baroness North and Hon. W. North with dog, and Photograph of Lady Frederica North.
 293 Miniature—Mrs. Spence and Son, in green case. Coloured Print—Mrs. Fitz-Herbert and St. Philip with verses. Bronze Figure of Lady dressing her hair, and Bronze Cup with 4 figures on marble stand. Chinese Screen.
 294 White Cornelian Scarf Pin with Snake. Books—Foxhounds of Great Britain and Ireland by Sir H. de Trafford and Observations on Foxhunting by Cook. Photograph of St. Philip.
 295 Antique Ring with head.
 296 Fox Letter Weight.
 297 Circular Silver Tobacco Box with monogram.
 298 Oval Photograph of St. Anthony and Child.
 299 Indian Box and "Lux Mundi."
 300 Print of Lord Eglington and Print of Lady Eglington.
 301 Oil Painting—Sir C. Doyle as a young man, 2 ft. 10 ins. by 2 ft. 3 ins.
 302 Onyx Ring, Pin and 2 Studs. Old Midshipman's Dirk. Small Seapiece and Water Colour of Colonel Doyle.
 303 British Hunts and Huntsmen, 4 Vols., illustrated. Whips, Spurs, &c., on wall.
 304 3 Black Elephants.
 305 1 Vol., Analysis of Hunting Field Album.
 306
 307
 308
 309
 310
 311
 312
 313
 314
 315

SECOND DAY'S SALE.

TUESDAY, MAY 23rd.

CHINA AND GLASS. (A quantity A. F.)

Lor

- 316
 317 20 Plates and sundry China.
 318 2 Teapots and sundry China.
 319 China Egg-cup Stand, 3 Leaf Plates and sundry China.
 320 White fluted Morning Tea Set.
 321 French Pot and sundry China Ornaments, &c.
 322 7 Glass Shades and odd Stands.
 323 Stoneware Jug and sundry Earthenware Vessels.
 324 Part of red-bordered Dinner Service, consisting of 105 pieces.
 325 7 odd Dishes.
 326 Part of a Dinner Service with blue flowers and birds, comprising 37 pieces.
 327 Part of a Dinner Service with blue and white stone china with serrated edge,
 32 pieces.
 328 Sundry Toilet Ware.
 329 Part of a Spode floral design Dinner Service of 13 pieces.
 330 84 Staffordshire Ware Plates.
 331 Part of a plain White Service of 110 pieces.
 332 12 odd pieces of Gilt Key Pattern Chamberlain Worcester China. 6 White
 Salad Plates. 6 White Jugs.
 333 Set of 3 Jugs, Grecian figures on black background and 5 others.
 334 42 Pieces of odd Floral and other Dinner Ware.
 335 Small Coffee-pot and 14 odd Plates.
 336 Part Dinner Service with blue festoon border, comprising 190 pieces.
 337 Part Service, blue and gilt edge, comprising 35 pieces.
 338 18 odd pieces, blue and white Tea Service.
 339 Part gilt-edge, flower centre, Tea Service of 84 pieces.
 340 4 Basket-shaped Bristol Glass Fruit Holders, 1 Bristol Glass Cream Jug, 1
 Goblet, 1 Wall Basket, and 3 other pieces.
 341 Chelsea Fruit Dish with raised filbert nut decoration.
 342 4 Saucers and 3 Cups Crescent Mark Worcester, bird design in blue and white,
 and 1 floral design Square Mark Worcester Cup and Saucer.
 343 5 Hexagonal-shaped blue and white early Ming Sweetmeat Dishes.
 344 Worcester Inkwell decorated with violets and gold bands, and miniature
 Chamberlain Worcester Inkwell and Stand, and ditto Spill Vase and another.
 345 Angouleme China Inkstand, and Crown Derby Ditto.
 346 4 Saucers, 6 Cups and Teapot, very choice early Chinese blue and white
 porcelain.
 347 7 Saucers, 4 Cups, fine Oriental China.
 348 4 Compotes, 16 Plates, Minton Dessert Service, centres painted with bouquet
 or roses and blue ribbon, 9 other pieces.
 349 Quantity of fine old China.
 350 3 French China Inkwells and 2 Shell Pattern Candlesticks, Crown Derby gilt and
 floral decorated Cup, mounted hand-painted Emu's Egg, 2 quaint German
 Figures for mustard and salt.

Lot.

- 351 Very choice French China Tea and Breakfast Service with hand-painted armorial and bird decoration, consisting of 132 pieces.
- 352 Green and gold floral pattern Tea Service, consisting of 31 pieces.
- 353 Part Minton Tea Service, decorated with floral spray, 27 pieces.
- 354 Rockingham part Tea and Coffee Service of blue and gold decoration, consisting of 37 pieces.
- 355 Inkstand and Pin Cushion shaped as riding boot on horseshoe stand, with large quantity of China.
- 356 12 Triple-leaf Sweetmeat Dishes.
- 357 3 very richly decorated French Desert Plates, 2 with views of the Tuilleries Palace and 1 with view of the Colonnade of the Louvre.
- 358 **Spode Dessert Service**, consisting of 49 pieces, very richly decorated in blue, red, gold and green with floral spray under-decoration. (*See illustration.*)
- 359 **Similar Service** of 46 pieces.
- 360 24 pieces of choice French China decorated with Bourbon Sprig.
- 361 Very choice early Spode Dessert Service decorated with *bleu de roi* border, 25 pieces.
- 362 Very choice Umbrian Majolica Circular Dish, decorated with grotesque figure and panels, 16 ins. diameter.
- 363 Lowestoft Armorial Jug and Basin.
- 364 46 Sundry Glass Ice Plates.
- 365 12 very choice Venetian Glass Ice Plates, rich gilt decoration and crenellated cut edge.
- 366 Part very fine unmarked Swansea Dinner Service with panels decorated with floral sprays, consisting of 64 pieces.
- 367 **Royal Worcester Dinner Service** with rich gold tracery on yellow border, and Guilford Coronet and Monogram in panel, consisting of 200 pieces. (Marked embossed Crown and F. B. B.) (*See illustration.*)
- 368 **Royal Angouleme Dejeuner Service** of 107 pieces and pair of Ice Pails to match.
- 369 Part of unmarked Copeland Service, decorated with rosebud and basketwork border, consisting of 104 pieces.
- 370 **Very Fine Royal Worcester Dinner, Dessert and Tea Service, 193 Pieces, painted with Military Subjects and Crests, etc.** (*See illustration.*)
- 371 2 Lisbon Pottery Flower Holders. Parian Figure of a Veiled Lady.
- 372 Magnificent Sèvres Dessert Service in heavily gilt decorated open basketwork, comprising one 12 ins. Centrepiece supported by cupids, two 9 ins. and four 8 ins. circular Dishes, and one 11 ins. and one 9 ins. oblong Dishes, all on pedestal bases.
- 373 Part Tea Service, blue seaweed pattern, 35 pieces.
- 374 Part Tea Service, green floral pattern, 38 pieces.
- 375 Old Brown Toby Doulton Ware Beer Jug and Hot Chestnut Dish and Spoon.
- 376 Handsome Service of Worcester Dresden, mark blue sprig decoration, comprising 227 pieces.
- 377 14 ins. Portuguese faience Basket.
- 378 10 White fluted Coffee Cups and 16 Saucers.
- 379 3 fluted Jugs and 3 Basins.
- 380 15 Plain white Coffee Cups and 12 Saucers and 3 Basins.
- 381 2 Blanc de Chine Figures of Kwan Yin, 12½ ins. high.
- 382 3 similar Figures, 9 ins. high.
- 383 Pair Blanc de Chine Figures of birds, 6½ ins. high.
- 384 Turner Ware Teapot with sliding Lid.
- 385 Leeds oval Basket and Stand and circular Tourney Basket.



LOT 370.



LOT 358.

LOT 555.

LOT 367.

Lot.

- 386 Pair Minton Wine Coolers on Stands, painted with flowers, &c.
 387 Ming Figure of Chinese Deity with modern head, 12 ins. high.
 388 2 Old Chinese Figures of Deities, 8½ ins. high.
 389 Pair Sèvres hard-paste Cups and Saucers, gold ground.
 390 Sèvres hard-paste Cup and Saucer with band of flowers on maroon and gold ground.
 391 Pair of small Sevres Vases with portraits on blue ground.
 392 Paris Cup and Saucer with gold bands and flowers.
 393 Paris Cup and Saucer with playing cards.
 394 Pair of Rugby Glass Ewers with ormolu mounts.
 395 Derby Cup and Saucer with gold bands and roses.
 396 Wedgwood Vase with stags' head handles on column base, white, mauve and green.
 397 Bloor Derby Vase with flowers on square base.
 398 Derby Vase with 2 small handles, painted with roses on gold ground.
 399 Cup and Saucer with basket of flowers and gold leaves on green ground (Fieullet, Paris).
 400 Marcolini Dresden Tea Set, consisting of 23 pieces.
 401 Derby Custard Cup and Lid, Duesbury period.
 402 Sèvres Teapot and Lid with flowers and gold bands on blue ground.
 403 Pair small hard-paste Sèvres Vases and Covers with bands of flowers, blue and gold.
 404 Octagonal Derby Cup and Saucer with Oriental decorations.
 405 **Glass Two-Handled Bowl and Cover** surmounted by Tudor Crown and with Tudor Roses in relief. (*See illustration.*) (A.F.)
 406 Old Sèvres Vase of oviform shape with ormolu mounts and 2 handles.
 407 Oriental Cup and Saucer with figures in panels on yellow ground.
 408 Small Empire Jug with flowers, &c., on pink ground.
 409 Derby Cup and Saucer with bands of roses on gold ground.
 410 Ivory Box with portrait of Lady Maria Walpole.
 411 Dresden Tea Poy.
 412 Oriental Kettle with Dutch gilding.
 413 Chamberlain Worcester Plate, centre painted with flowers and fruit, in apple green and gilt border.
 414 Berlin Plate with Apollo and Chariot in centre.
 415 F. B. & B. Worcester Vase with handles, on square base, painted with panels of flowers and insects in gilt scroll borders on apple green ground.
 416 Dresden Cabaret painted with bands of green foliage in gilt borders, comprising 15 pieces.
 417 Large Dresden Circular Dish with gold birds in centre and mauve scale border with panels of insects on white ground, 16 ins. diameter and another similar.
 418 Crown Derby Tea and Coffee Service of fluted spiral pattern with blue and gold bands, comprising 23 pieces.
 419 Bowl and lid, white reliefs on pink ground.
 420 6 Derby Chelsea gold-mark Cups and Saucers, with rose bouquet.
 421 11 18th-century Dresden Cups and Saucers, floral pattern.
 422 1 Ditto, Basket of Flowers and 3 Saucers.
 423 Swansea Egg-cup, Stand and Cup and Saucer.
 424 4 Dresden gold and white Plates and 6 Saucers to match.

Lot.

- 425 Dresden Teapot, floral decoration.
 426 Royal Crown Derby Cup and Saucer, green ground, panels of roses, Ditto orange, blue and gold, and Cup and Saucer with cupids in black and gold.
 427 French Cup and Saucer (Fieullet of Paris).
 428 Dresden Chocolate Cup and Cover.
 429 Derby Breakfast Cup and Saucer and small 2-handled Vase.
 430 Pair Pekin enamel Cups and Saucers and 2 Trays.
 431 Pair Sèvres Flower Pots with pansy spray decoration.
 432 2 Blue and white Leeds oblong basket-pattern Fruit Dishes and Stands.
 433 Sèvres Bowl, Stand and Cover, and French Bowl.
 434 Pair Chelsea kidney-shape Dishes, floral decoration.
 435 Pair of openwork Berlin 2-handled Baskets, green and pink.
 436 One ditto.
 437 One ditto.
 438 10 Sundry pieces of China (A. F.).
 439 Dresden Teapot, Sugar Basin and Cream Jug.
 440 3 Marcoline Dresden Pots and Covers.
 441 Chamberlain Worcester Egg-cup and 4 F. B. & B. Worcester Sweetmeat Dishes.
 442 Sèvres Coffee Cup and Saucer and 8 odd Cups and Dish.
 443 Pair Japanese Bottles with ormolu mounts. Cup and Saucer, maroon ground (Fieullet, Paris). Cup and Saucer, gold ground, figures (Darte, Paris).
 444 Dresden Cup and Saucer with bird decoration, and Sèvres Cup and another.
 445 3 Swansea Custard Cups and 5 Covers.
 446 Loosdrecht openwork Basket with 2 Ladles, Spoon and Sweetmeat Dish.
 447 Sèvres Butter-pot and Lid.
 448 Worcester basket-worked Cup and Saucer by Kerr and Binns, Egg-shell Cup and Saucer and Bow Egg-cup.
 449 Dresden Teapot with puce floral wreath.
 450 Swansea Cup and Saucer, Sèvres ditto and French ditto.
 451 15 Pieces of choice Oriental China.
 452 Fine old Chinese Vase of oriform shape, enamelled with buildings and figures, 14 ins. high. Famille Vert Kang Hi.
 453 Red Wedgwood Teapot and 6 Vases.
 454 Yellow and blue China Cat and 4 Vases.
 455 4 Parian Figures and 4 smaller ditto.
 456 Bird Ornament and 5 other pieces.
 457 Pair Oriental 2-handled Vases, figure subjects, 2 smaller ditto and 2 Japanese seated figures.
 458 Chinese figure of Celestial, pair of seated figures of Kwang Yin, blue and white Jug and Teapot.
 459 20 Pieces of Oriental China.
 460 30 Ditto.
 461 Algerian Onyx Panel with silver and gilt medallion of Virgin Mary, 2 marble Paper Weights and 3 other pieces of marble.
 462 Bisque China Medallion Portrait in case and 2 Portuguese Jugs.
 463 17 Pieces of damaged Oriental China.
 464 Sèvres oval-shaped Dish decorated with panels of birds, on ormolu stand with festoons and scroll supports.
 465 Sèvres China Gaming Dish in chased ormolu mounts on dolphin supports, surmounted by 4-light Candelabra.
 466 Sèvres Plate with pink roses and ormolu mounts.
 467 Pair Ebony Candlesticks, 2 Ivory Statuettes and Sundries.
 468 Glass Casket in case and small gilt-edged Shadow Screen.

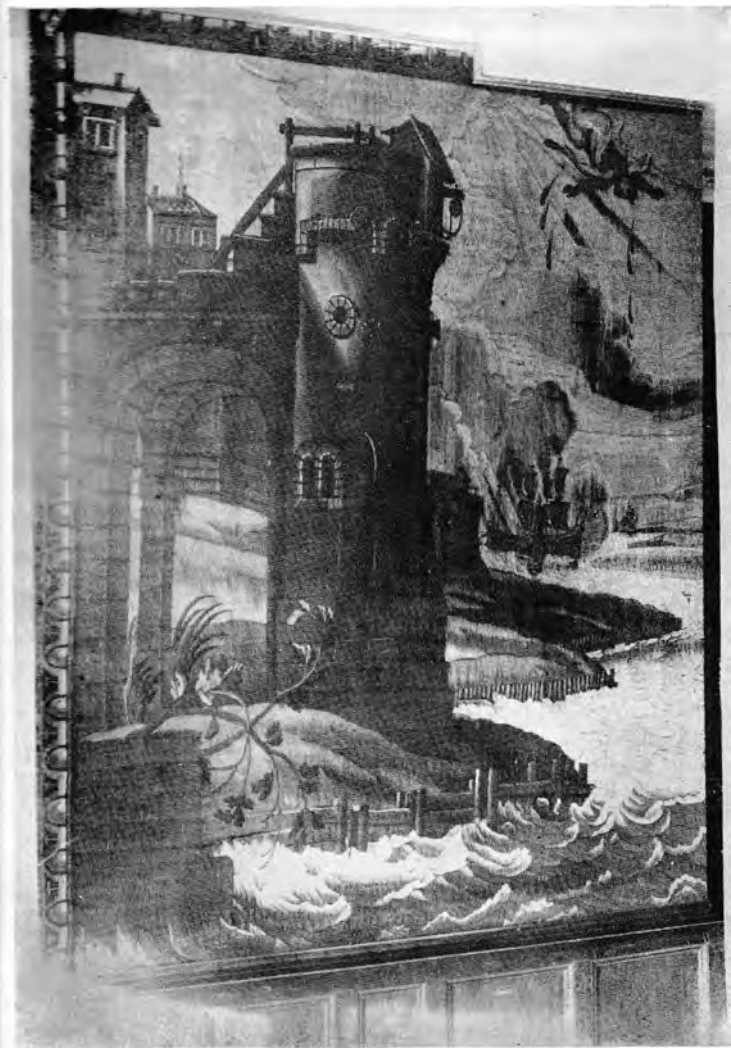

LOT 1664.

TAPESTRY.



LOT 405. ELIZABETHAN GLASS.

- Lot.
- 469 Spill Vase, Hand Screen and Sundries.
- 470 Egg-shaped Snuff-box with mounts and crest, and Oriental Coffee-pot.
- 471 Marble Slab with recumbent Cupid.
- 472 6 Marble Ovals, Fruit, &c.
- 473 Marble Female Statue on coloured base.
- 474 Ditto.
- 475 Ditto.
- 476 Large Dresden Vase with landscape panel and medallion presented to Capt. John Sidney Doyle by Frederick William, King of Prussia, under glass cover.
- 477 Carved ivory Bullock Cart under glass shade and another Indian ivory carving.
- 478 Child's Hat under glass cover.
- 479 Enamel Dish on ormolu stand under glass cover.
- 480 3 Eastern Figures under glass shades.
- 481 2-Handled Vase with floral pattern, Saucer, &c.
- 482 Chain and Ring given to the Hon. Frederick North, Governor of Ceylon, by the King of Candy, 1799.
- 483 Famille Verte Bowl, 15 ins. diameter, ornamented with birds, flowers and figures.
- 484 Pair of Blanc de Chine Mugs.
- 485 14 Pieces of ditto Tea Ware with relief ornaments and 2 ditto vases with relief ornaments (A. F.).
- 486 White Bristol Glass Vase and another.
- 487 Salt glazed Bottle with relief ornament.
- 488 Large half-circular Nankin Cistern with mask and tap, blue figures, flowers, &c., 22 ins. high.
- 489 Pair blue and white Nankin Coffee-pots.
- 490 Nankin globular Vase with landscapes, ditto bottle-shaped Vase with bamboos, and Ewer with figures.
- 491 3 Nankin beaker Vases, Vase with figures, 2 others and Sundries.
- 492 Pair Nankin hexagonal Salts.
- 493 12 Indo-European Plates, figure subjects.
- 494 Pair Tea Cannisters with flowers and armorials.
- 495 Famille Verte Teapot, Ditto with panels and Ditto.
- 496 Oriental Teapot, Figures, &c., Famille Verte Teapot and Ditto with baskets of flowers.
- 497 2 Famille Verte beaker Cups and 2 Ditto Coffee-cups.
- 498 8 Pieces Oriental China and 3 small Oriental Figures.
- 499 7 Oriental shaped trays with green border and decorations.
- 500 Nankin Bowl, 8½ ins. diameter, Figures, &c., and pair Ditto Sherbert Sprinklers.
- 501 2 Nankin Tea Poyes and 3 Vase-cups and Saucers with lids.
- 502 5 Oriental octagonal Cups and Saucers, and Ditto with fluted edge, Nankin Cup and 4 miniature Vases.
- 503 Coalport Vase, 6 ins. high, and another.
- 504 Bohemian glass Tankard with lid, Wineglass, Tumbler, glass Vase and 3 other Vases.
- 505 Venetian Water Bottle and Glass.
- 506 Oriental silk stone Figure, 3 small ivory Carvings, Model Coach and Sundries.
- 507 Leeds Teapot, Staffordshire Bowl and 2 others.
- 508 Worcester Bowl, blue decorations, and another.
- 509 Octagonal Oriental Cup and Saucer and 12 other pieces.
- 510 Pair small basket ornament Bowls and 2 Staffordshire Shoe Ornaments.
- 511 White marble bath Ornament and Paper Weights, 4 Medals, 1 Ring Seal and Guardsman Seal.

GLASS.

Lot.

- 512
 513 20 Plain Ditto.
 514 6 Plain Finger-bowls.
 515 5 Antique double-lipped Finger-bowls.
 516 4 Cut glass Finger-bowls and 1 other.
 517 10 Glass Goblets.
 518 19 Wineglasses cut or ornamented.
 519 16 Plain Wineglasses.
 520 5 Wine glasses and 6 Vases.
 521 5 Pony Glasses.
 522 12 Plain Tumblers.
 523 12 Ditto.
 524 12 Port.
 525 18 Ditto.
 526 24 Claret.
 527 22 Ditto.
 528 30 Champagne.
 529 6 Plain green Hock.
 530
 531
 532 14 Liqueur Glasses.
 533 17 Fruit Salad Glasses.
 534 3 Glass Jugs.
 535 2 Hunting Glasses.
 536 11 Ice Plates.
 537 4 Water Bottles.
 538 5 Ditto.
 539
 540 10 Glass Flower Boats.
 541 2 Semi-circular, 4 straight and 2 other Flower Troughs.
 542 3 Pint Decanters.
 543 3 Old Venetian glass quart Decanters, gold tracery and fluted base, and 6 Glasses.
 544 3 Fine old Waterford cut glass Spirit Decanters (1 damaged).
 545 Pair quart Decanters and 2 others.
 546 4 Decanters. Pair Spirit Decanters and 1 other.
 547 Pair Spirit Decanters with silver mounts.
 548 Set of 3 pint, 1 quart and 1 Spirit Decanters, with fluted base.
 549 Set of 2 pint and 1 quart strawberry cut Decanters.
 550 Set of 3 quart, 2 pint, 6-sided Decanters.
 551 Set of 3 pint, 1 quart, heavily cut and fluted Decanters.
 552 1 Jeroboam.
 553 2 quart, 1 pint cut glass Decanters.
 554
 555 **Pair Early 18th-century spiral Glasses.** (See illustration.)
 556 4 Glass Cream Jugs.
 557 5 Water Bottles and Glasses.
 558 4 Custard Glasses with lids.
 559 4 Glass Jugs.
 560

LOT.

- 561 6 Small octagonal cut glass Salt Cellars.
 562 3 Antique Salt Cellars and 2 others.
 563 4 Odd Salt Cellars and 7 glass Lids, and 24 odd Decanter Stoppers.
 564 11 Small circular Salt Cellars.
 565 Small Cruet and 3 Salts.
 566 4 Antique Button-hole Holders. 7 18th-century Oil Cruet Bottles.

(Housekeeper's Room.)

- 567 Circular cut glass Fruit Stand, 6 ins. diameter, and cut glass oblong Dish, 11 ins.
 568 5 Large Ice Plates.
 569 Waterford cut glass Bowl, 5 ins. diameter, and pair Ditto, 6 ins. diameter.
 570 2 Cut glass Bowls, 5¼ ins. diameter, and 5 Covers.
 571 5 ins. lozenge cut Jar, 4 small Dishes and 4 cut glass Sweetmeat Dishes.
 572 Pair heavy strawberry cut Waterford Fruit Dishes, 9 ins. long, and circular Dish, 8 ins., and 2 others.
 573 Pair old Irish oval Preserve Dishes with Covers and Stands.
 574 3 Bristol glass Flower Holders.
 575 2 Large and 7 small old Irish basket-shaped Sweetmeat Holders.

MINIATURES.

- 576 Circular Miniature of a Lady and two Children.
 577 Miniature in metal frame of two Ladies with music, by R. Day.
 578 Miniature of Lady in dark blue dress and hat.
 579 Miniature of Mrs. Summers in blue dress and floral decoration.
 580 Miniature of Susan Coutts, Countess of Guilford, in blue and white dress and leaning on left arm, by Cosway.
 581 Miniature of Mrs. Summers with basket of flowers.
 582 Miniature of Eleanor Viscountess Tyrconnel, in blue décolleté dress.
 583 Miniature of Thomas Coutts, in oval frame.
 584 Tortoiseshell Box with Miniature of a Lady.
 585 Circular Box with Miniature of Gentleman in blue coat.
 586 Miniature of a Lady in pink dress.
 586A Miniature of Gentleman in Blue Coat with red collar.
 586B Ditto ditto with Light Blue Coat.
 587 Miniature of a Gentleman with peruke, by Foster.
 588 Miniature of 11th Lord North as a young man with another gentleman, in case, and Ditto unknown Gentleman in blue coat.
 589 Miniature of Countess Baretta, and Ditto Monk with Rosary, in yellow plush case.
 590 Miniature of Lady Doyle, wife of Sir C. W. Doyle, and Ditto of Sylvia Doyle, daughter of Sir C. W. Doyle, in walnut frames.
 591 Miniature of "The Lovers" and another in gilt frames.
 592 Case with Virgin and Child after Raphael, and another of Child with toy horse.
 593 Pencil Miniature of Gentleman in black and gilt frame.

SILHOUETTES.

- 594 Silhouette of a Gentleman, unknown, and another.
 595 Silhouettes of Lord James Sheard and unknown Gentleman.
 596 Silhouettes of Angela Georgiana Burdette and Sophia Burdette.
 597 Silhouettes of Francis, 1st Earl of Guilford and Francis, 4th Earl of Guilford.

Lot.

- 598 3 Silhouettes of Earl of Dumfries.
 599 Group of 5 Silhouettes in oval frame.
 600 Group of 3 Silhouettes in gilt frame, "Church, King and Constitution."

PASTEL ROOM.

- 601 Water-colour of Lady and Boy with fruit, after Rubens and Snyders, by Watson.
 602 Coloured Portrait of a Lady in purple dress, by Skinner.
 603 Coloured Crayon of a Gentleman with blue cravat, signed Melegon.
 604 Oil Painting of 2 horses and dog.
 605 Crayon Drawing of Gentleman, by Naylor, in gilt frame.
 606 2 Wellington Sketches.
 607 Sketch of a Lady, by Mrs. Mee.
 608 Pencil Sketch of Politician.
 609 Coloured Drawing, by Heapky.
 610 Water-colour of a Lady with Boy in kilt.
 611 Sketch of the ladies Maria and Susan North, by Erridge.
 612 Coloured Print of Huntsman and Hounds.
 613 Photogravure Ditto.
 614 Water-colour of Gentleman in Lancer Uniform, in black frame.

SMOKE ROOM.

- 615 Oil Painting of Monk praying, in gilt frame, 3 ft. 11 in. by 3 ft.
 616 Crayon Portrait, Lady Georgina North from painting by Lawrence, and Engraving, Lady Susan North.
 617
 618 2 Coloured Prints, Mounted Lifeguards, and 5 other military Prints.
 619 Photo Wroxton Abbey Meet, and 11 others.
 620 Engraving, Queen Adelaide, and 6 others.
 621 3 Engravings, Charles I. on Eve of Battle of Edge Hill, Claude Duval, Visit to Waterloo.
 622 2 Engravings, Allied Generals at Sebastopol and Key, Opening of Crystal Palace Exhibition, 1851.
 623 2 Engravings, Eglington Hunt and Melton Breakfast.
 624 Photograph Lifeguards' Officers, and 2 others.

SMALL DINING-ROOM.

- 625 3 Engravings, General Sir J. Doyle, Napoleon and Shakespear.
 626 Coloured Sketch, Italian school, 1565.
 627 4 Engravings after Turner.
 628 Photograph of General Grant autographed, and another.
 629 Battle of Solferino, and 2 others.
 630 Coloured Print, Francis Burdett's Letter, and 4 others.
 631 Print, Frederick II., and 2 others.
 632 Set of 7 old Prints, Plaisirs de Versailles, 1664, and 2 others.
 633 Set of 5 old Prints, Plaisirs de Versailles, 1664, and 4 others.
 634 4 old Prints, Appartements de Versailles, and 5 others.
 635 Engraving, Louis Quinze, and 3 others.
 636 Engraving, Village Doctress, and 7 others.

Lot.

- 637 Engraving, Labour of Love, and 4 others.
 638 Pair of Prints in maple frames, "Saturday Night," and "Sunday Morning,"
 and 3 others.
 639 Engraving—Mischief in Full Play, and 7 others.
 640 3 Military Water-colours, and 2 others.
 641 4 Water-colours of Interiors, and 2 others.
 642 9 Engravings depicting the flowers of the months, 1730, and list of subscribers.
 643 Portrait—Sir C. Doyle, and 8 others.
 644 3 Water-colours—Sailing Boats.
 645 2 Pencil Portraits by Jackson, and 9 others.
 646 8 Photographs—Horses, &c.
 647 Photograph—Wroxton Abbey Meet, and 9 others.
 648 3 Old Plans of Wroxton, and another.
 649 Large Print—Burns Reading Manuscript, and 3 others.
 650 7 Groups of Lifeguards' Officers.
 651 Signed coloured Portrait of King George V, another of Lord Kitchener, and
 another of Sir John French.
 652 Signed Photograph of Duke of Cambridge, with hair from horse ridden by
 him at Charge of Balaclava, and miniature in case.
 653 Pair Water-colours and gilt frame, three Children and cattle.
 654
 655

JUSTICE ROOM.

- 656 Print—J. Wingfield, Huntsman of the Bucknell Hunt, and 5 others of Huntsmen.
 657 Print—Old Berkshire Hunt and 12 Hunting Pictures.
 658 2 Signed Portraits of Lord Valentia and Lord Willoughby de Broke, Spy
 cartoon and 6 others.
 659 Pair of Engravings by Fuseli, and 2 others.
 660 Print of John Josselyn and Suffolk Hounds, and another.
 661 Print in colour, Empress Eugenie after Winter Halter.
 662 Pair of Prints, "Coming of Age" and "Merry-making in Olden Times," after
 Frith, in maple frames.
 663
 664
 665
 666
 667
 668
 669
 670

END OF SECOND DAY'S SALE.

THIRD DAY'S SALE.

WEDNESDAY, MAY 24th.

OIL PAINTINGS.

THE GREAT HALL.

EARLY XVITH AND XVIITH CENTURY PORTRAITS.

Lot.

- 671 Portrait on Panel of Elizabeth Lady Pope, wife of Sir William Pope, Heiress of Sir Thomas Watson of Halston in Kent, dark dress embroidered with pearls, collar of pearls and necklace, 2 ft. 5 ins. by 2 ft.
- 672 Portrait of Thomas, 2nd Earl of Downe, grandson of William, 1st Earl of Downe, in dark dress with ruffle, by G. Honthorst, 2 ft. 3 ins. by 1 ft. 10½ ins.
- 673 Portrait in carved gilt frame of Sir Owen Hopton in red quilted dress with black cloak, 4 ft. 1 ins. by 3 ft. 4 ins.
- 674 Portrait on Panel in gilt frame of Lady Anne Pope, daughter of William Earl of Downe, wife of Sir Edward Broughton of Lawford, in low-necked dress embroidered with pearls, 1 ft. 9 ins. by 1 ft. 6 ins.
- 675 Portrait in carved gilt frame of the Hon. William and Thomas Pope, sons of William, 1st Earl of Downe, in grey suits, black stockings and rosettes, by Marc Gheeraedts, 4 ft. 6 ins. by 3 ft. 3 ins.
- 676 Portrait on Panel in gilt frame of Thomas Lord Wentworth, Earl of Cleveland, in dark dress with red sash and lace collar, by Oliver, 1 ft. 10 ins. by 1 ft. 5½ ins.
- 677 Portrait of Elizabeth Lady Pope, wife of Sir Thomas Pope, in blue and red dress with pearl ornaments and necklace, 2 ft. 11 ins. by 2 ft. 3½ ins.
- 678 Large Painting in carved gilt frame of Anne, Countess of Downe, daughter of Sir Owen Hopton, with her three children, Thomas Lord Wentworth, Henry Wentworth and Mrs. Jane Wentworth, afterwards Lady Finet, by Marc Gheeraedts, 7 ft. 11 ins. by 4 ft. 11 ins.
- 679 Portrait in gilt frame of Thomas, 3rd Earl of Downe, in black court dress with lace collar, sword and embroidered glove in left hand, by Marc Gheeraedts, 3 ft. 9½ ins. by 4 ft. 9 ins.
- 680 Portrait in gilt frame of Beatrice Lady Poole, daughter of Lord Chandos, in low-necked dress with lace collar and cuffs, pearl ear-rings and necklace, 2 ft. 3 ins. by 1 ft. 10 ins.
- 681 Portrait on Panel in gilt frame of Gray, Lord Chandos, by Oliver, 1 ft. 10 ins. by 1 ft. 5 ins.
- 682 Portrait on Panel of Jane, Lady Finet, wife of Sir John Finet, Master of Ceremonies to Charles I., and daughter of Henry Lord Wentworth by Anne, afterwards Countess of Downe, head and shoulders, with lace ruffle, by C. Jonson, 1 ft. 10 ins. by 1 ft. 5 ins.
- 683 Portrait of Sir William Pope, son of Sir William Pope, by Isaac Oliver, 2 ft. 8 ins. by 2 ft. 2 ins.
- 684 Portrait on Panel of Sir William Pope, eldest son of Sir William Pope, 1st Earl of Downe, in black dress with lace collar, by Isaac Oliver, 1 ft. 10 ins. by 1 ft. 5½ ins.

LOT.

- 685 **Portrait on Panel of Sir Thomas Pope**, 2nd son of William, 1st Earl of Downe, with lace collar, by Oliver, 1 ft. 10 ins. by 1 ft. 5½ ins. (*See illustration.*)
- 686 Portrait of Sir John Poole in brown coat, 2 ft. 8 ins. by 2 ft. 1 in.
- 687 Portrait of William, Lord Chandos, father of Gray, Lord Chandos, 4 ft. 1 ins. by 3 ft. 3 ins.

LARGE DINING-ROOM.

- 688 Portrait in gilt frame of George, Earl of Halifax, in Peer's Robes with Coronet, by Enoch Seeman.

GARDEN PARLOUR.

- 689 Three-quarter length Portrait on Panel of Mary, Queen of England, in black dress with kirtle and ruffle. Arms of England, Scotland and France. 3 ft. 2½ ins. by 2 ft. 4½ ins. Carved gilt frame with Crown.
- 690 Small Portrait on Panel of Lord Guilford Dudley, holding glove in right hand, 1 ft. 2 ins. by 11½ in. Exhibited at the Exhibition of Art Treasures, 1857, also the National Portrait Exhibition, 1866. Believed to be the only known contemporary portrait.
- 691 Portrait in heavy gilt frame of Charles I. in armour with baton and garter insignia, Vandyke, 3 ft. 6 ins. by 2 ft. 9 ins. This came from Chipping Warden and was painted over with a floral picture, which on cleaning, revealed the portrait beneath.
- 692 Portrait in brown frame of Prince Rupert as a young man in armour, with red, gold-fringed sash, plumed helmet on cushion, with sea and shipping in background, by Walker, 4 ft. 1 ins. by 3 ft. 6 ins.
- 693 Small Portrait on Panel in gilt frame of Robert Dudley, Earl of Leicester, the favourite of Queen Elizabeth, with garter insignia and head-dress with plume, 14 ins. by 11 ins.
- 694 Portrait of Prince Henry of Wales, son of James I., with Sir John Harrington, after Marc Gheeraedts, 6 ft. 7½ ins. by 4 ft. 10 ins.
- 695 Full-length Portrait of Elizabeth, Queen of Bohemia, after Zuccero, 4 ft. 4 ins. by 3 ft. ½ in.
- 696 **Portrait on Panel of Erasmus, by Holbein**, in black and gift frame, 14½ ins. by 11 ins. (*See illustration.*)
- 697 **Portrait in gilt frame of Lord Dacre** of the South, in embroidered doublet with lace collar. Head and bust, 2 ft. 8 ins. by 2 ft. 1 in. (*See illustration.*)
- 698 Portrait of Catherine of Braganza, seated with dog, by Sir P. Lely, 3 ft. 11 ins. by 3 ft. 3 ins.

SMALL RED DRAWING-ROOM.

- 699 Oil Painting of Battle Scene by Palamedes, on Panel in gilt frame.

ENGLISH SCHOOL.

- 700 Oil Painting in gilt frame of Elizabeth, Countess of Guilford, seated, in white satin dress and blue silk cloak, 3 ft. 6½ ins. by 3 ft. 1 in.
- 701 Portrait in gilt frame of Anne, Countess of Sheffield, 2 ft. 11 ins. by 2 ft. 3½ ins.
- 702 Portrait in gilt frame of Francis, 1st Earl of Guilford, in blue embroidered coat, by Enoch Seeman, 3 ft. 1 in. by 2 ft. 9½ ins.



LOT 685.



LOT 696.

Lot.

ITALIAN SCHOOL.

- 703 Portrait of Jupiter and Danae in carved Florentine frame, 1 ft. 7 ins. by 1 ft. 2½ ins.
 704 Portrait of The Ladies Maria and Susan North (children playing with chicken), 4 ft. 1 in. by 3 ft. 3½ ins. (English School.)
 705 **Pair of Oil Paintings by Hondelcœter** of Peacocks, &c., 2 ft. by 2 ft. 5 ins. (*See illustration.*)
 706 **Chalk Drawing by Vandyck**, Portrait of Himself, 10 ins. by 7½ ins.
 706A **Oval Walter Colour**, The Innkeeper's Wife, **by Sir T. Lawrence**, 1 ft. 2 ins. by 1 ft.

LIBRARY.

- 707 Pair of Portraits in gilt frames of Francis, 4th Earl of Guilford, by Reinagle, in Peer's Robes, 3 ft. 8 ins. by 2 ft. 10 ins., and Maria, Countess of Guilford, in low-necked dark dress, half-length, seated, flowers on right, by Reinagle, 3 ft. 8 ins. by 2 ft. 10 ins.

ENGLISH SCHOOL.

- 708 Portrait of Lady Georgina North, 2 ft. 5 ins. by 2 ft. 1 in.
 709 Portrait of Lady Glanberrie, 2 ft. 5½ ins. by 2 ft. 1 in.
 710 Portrait of Susan, Countess of Guilford, by A. R. Venables, 3 ft. by 2 ft. 3 ins.
 711 Portrait of Lady Charlotte Lindsey, 2 ft. 5½ ins. by 2 ft. 1 in.
 712 Portrait of Frederick, 5th Earl of Guilford, 2 ft. 5½ ins. by 2 ft. 1 in.
 713 Portrait of Maria, Marchioness of Bute, 2 ft. 5½ ins. by 2 ft.
 714 Portrait of John, 2nd Marquis of Bute, Kt., 2 ft. 5½ ins. by 2 ft.
 715 Portrait of Hon. Brownlow North, 2 ft. 11 ins. by 2 ft. 3 ins.
 716 Portrait of Lieutenant-General Sir Charles Doyle, 2 ft. 5½ ins. by 2 ft.
 717 Portrait of Lady Doyle, 2 ft. 5½ ins. by 2 ft.

GRAND STAIRCASE.

- 718 Painting, Members of the Saltonstall Family, by David des Granges, 7 ft. 6 ins. by 8 ft. 11 ins.
 719 Portrait of Sir Robert Wiseman, by Wm. Dobson, 6 ft. 11 ins. by 3 ft. 10 ins.
 720 Portrait of A Lady in grey dress, temp. Queen Anne, 2 ft. 5 ins. by 2 ft.
 721 Portrait of A Lady in red silk cloak, temp. William III., 2 ft. 5 ins. by 2 ft.
 722 Portrait of Sir Charles Montagu, son of Sir Edward Montagu, by Zuccaro, 3 ft. 5½ ins. by 2 ft. 10½ ins.
 723 Portrait of Sir Edward Montagu, father of Sir Charles Montagu, by Marc Gheeraedts, 6 ft. 7 ins. by 4 ft. 10½ ins.
 724 Portrait of The Hon. Francis North, 2nd son of Dudley, 4th Lord North, by Sir P. Lely, 6 ft. 10 ins. by 4 ft.
 725 Portrait of Queen Anne of England, 4 ft. 4 ins. by 3 ft. 3½ ins.
 726 Portrait of Lord Lewisham in blue coat with white ruffle, 4 ft. 1 in. by 3 ft. 3 ins.
 727 Portrait on panel of a Gentleman with white lace ruffle, 2 ft. 2 ins. by 1 ft. 9 ins.
 728 Portrait of Sir John Brownlow of Belton with white ruffle, 5 ft. 4 ins. by 4 ft. 8 ins.
 729 Painting, Copy after Rubens, 4 ft. by 3 ft. 3 ins.
 730 **●**oval Portrait of Lady Castlemaine in blue dress, by Sir P. Lely, 2 ft. 4½ ins.
 731 Painting of Spanish Scene, Torture Subject, 1 ft. 11 ins. by 3 ft. 7 ins.

LOT.

- 732 Portrait of Anne Lady Kaye, wife of Sir Arthur Kaye, 7 ft. 7½ ins. by 4 ft. 5 ins.
 733 Portrait of a Lady in blue dress and pearl necklace, 2 ft. 5½ ins. by 2 ft. 1½ ins.
 734 Portrait of Henry, Earl of Manchester, son of Sir Edward Montagu and brother of Sir Charles Montagu, 4 ft. 1 in. by 3 ft. 4 ins.
 735 Portrait of James Montagu, Bishop of Winchester, brother of Henry, Earl of Manchester, 4 ft. 1 in. by 3 ft. 4 ins.
 736 Large Painting of Adam and Eve Naming the Animals, by Snyders, 7 ft. 2 ins. by 10 ft.
 737 Portrait of a Lady in light green dress and green head-dress, 2 ft. 5 ins. by 2 ft.
 738 Portrait of Lady Mary Montagu, second wife of Sir Charles Montagu, by Mytens, 8 ft. by 5 ft.
 739 Portrait of Anne Lady North, daughter of Sir Robert Cann, widow of Sir Robert Gunning, wife of Sir Dudley North of Glenham, by Jonson, 2 ft. 3 ins. by 2 ft.
 740 Portrait of Mary Queen of Scots, 2 ft. 1 ins. by 1 ft. 7½ ins.
 741 Portrait on Panel of a Lady in light dress with pearl ear-rings, Tudor period, 12 ins. by 9½ ins.
 742 Portrait on Panel of a Lady with white lace bonnet and ruffle, Tudor period, 11½ ins. by 9½ ins.
 743 Painting of Landscape with flock of sheep in the foreground and castle in distance, by Patel, 2 ft. 4 ins. by 2 ft. 11 ins.
 744 Portrait of Hon. Sir Dudley North of Glenham, third son of Dudley, 4th Lord North, by Sir P. Lely, Sheriff of London and Commissioner of Customs to Charles II., 4 ft. 8 ins. by 3 ft. 11½ ins.
 745 Portrait of Lady Elizabeth Montagu, wife of Sir Edward Montagu and daughter of Sir James Harrington of Exton, 7 ft. 2 ins. by 4 ft. 4 ins.
 746 Painting on Panel of Interior of a Church by Van Balen, 1 ft. 11 ins. by 2 ft. 7 ins.
 747 Portrait on Panel of Sir Francis Walsingham, Secretary of State to Queen Elizabeth, 1 ft. 5½ ins. by 1 ft. 2½ ins.
 748 Portrait on Panel of Robert Cecil, Earl of Salisbury, 1 ft. 2 ins. by 11½ ins.

CHINESE GALLERY.

A Collection of Pictures by Henry Fuseli, President of the Royal Academy.

- 749 Painting of Puck, 2 ft. 11 ins. by 2 ft. 3½ ins.
 750 Painting, The Dream, 2 ft. 3 ins. by 2 ft. 11½ ins.
 751 Painting, Psyche and The Fates, 4 ft. 3 ins. by 3 ft. 7 ins.
 752 Painting, Expectation, 2 ft. 3½ ins. by 2 ft. 11½ ins.
 753 Painting, Medea and The Furies, 5 ft. 1½ ins. by 3 ft. 11 ins.
 754 Painting, Guardian Angel Rescuing a Child from the Devil, 2 ft. 3½ ins. by 2 ft. 11½ ins.
 755 Painting, Unknown Subject, 2 ft. 3½ ins. by 2 ft. 11½ ins.
 756 Painting, Fall of Satan, 4 ft. 1½ ins. by 3 ft. 3½ ins.
 757 Painting, Ulysses passing between Scylla and Charybdis, 4 ft. 1½ ins. by 3 ft. 3½ ins.
 758 Painting, Siegfried riding through the fire to Brünhilde, 2 ft. 11½ ins. by 2 ft. 3½ ins.
 759 Painting, Brünhilde Falling on Siegfried's Body, 2 ft. 3½ ins. by 2 ft. 11½ ins.
 760 Painting on Panel, A Female Figure, Pomplia Romana, 1 ft. 6 ins. by 1 ft. 2 ins.
 761 Two Unframed large Paintings, 10 ft. by 12 ft. each.
 762 Oil Painting, Mythological Subject, 2 ft. 11 ins. by 5 ft. 1 in.
 762A Henry Fuseli's Certificate as Associate of Royal Academy signed by Sir Joshua Reynolds and F. M. Newton, November 14th, 1788.



LOT 697.



LOT 705.

ONE OF PAIR.

CLARENCE ROOM.

LOT.

EARLY ENGLISH SCHOOL.

- 763 Portrait on Panel of Lady Brochet and her daughter Frances, in black dress and ruffle, child with head-dress and frock embroidered with pearls, holding dog, 2 ft. 11 ins. by 2 ft. 5½ ins.
- 764 Portrait of Lady Louisa North (afterwards Lady Willoughby de Broke) as a girl, seated in wheeled chair, with grey dress and red cloak, holding two doves on a string, 4 ft. by 4 ft. 4½ ins.
- 765 Portrait of a Boy in blue dress and baldric, head-dress and brown boots, with two hounds on leash, and Chipping Warden Hill in background, from Saltonstall collection, 3 ft. 7 ins. by 2 ft. 10 ins.

MARY QUEEN OF SCOTS ROOM.

- 766 Early Coloured Print, Mary Queen of Scots, 1 ft. 9 ins. by 1 ft. 5 ins.

KING JAMES' DRESSING ROOM.

Small Historic Paintings, mostly Tudor School.

- 767 Panel Portrait in black and gilt frame of King Henry VIII. of England as a boy, 1 ft. 4½ ins. by 1 ft.
- 768 Portrait on Panel of Margaret, Duchess of Parma, daughter of Charles V., 1 ft. 3½ ins. by 10½ ins.
- 769 Portrait on Panel of King Henry VII. in red and gold robes, 1 ft. 1 in. by 10 ins.
- 770 Portrait on Panel of Duchess of Bedford, with lace cap, by Jonson, 8¾ ins. by 7 ins.
- 771 Portrait on Panel of Frances Howard, Lady Essex, in green dress and black head-dress, by Jonson, 10¾ ins. by 9 ins.
- 772 Circular Portrait on Panel in black and gold frame of King Edward VI., 7½ ins. diameter.
- 773 Portrait on Panel in gilt frame of Queen Henrietta Maria in white and blue dress and pearl ear-rings, 11 ins. by 9 ins.
- 774 Circular Portrait on Panel in black and gold frame of King Henry VIII., 7½ ins. diameter.
- 775 Painting of three heads of King Charles I., after Vandyck, 1 ft. 8 ins. by 3 ft. 2 ins.
- 776 Portrait of Prince Maurice of Hungary in brown dress with ruffle, 1 ft. 7 ins. by 1 ft. 5 ins.
- 777 Panel Portrait in gilt frame of the Poet Chaucer, dated 1406, 1 ft. 2 ins. by 11 ins.
- 778 Portrait on Panel of Robert Cecil, Earl of Salisbury, 1 ft. 5 ins. by 1 ft. 2½ ins.
- 779 Portrait on Panel of Lady Essex in black cloak with hood and green dress and opal necklace, 1 ft. 6½ ins. by 1 ft. 3 ins.

KING JAMES' ROOM.

- 780 Portrait of King James I. of England on Panel, 1 ft. 9½ ins. by 1 ft. 4 ins.
- 781 Portrait of Princess of Orange on Panel, by C. Jonson, 9 ins. by 7 ins.
- 782 Painting of Still Life (Fruit), 2 ft. by 2 ft. 5 ins.
- 783 Floral Painting in heavy gilt frame, 2 ft. by 2 ft. 5 ins.

MISS DOYLE'S ROOM.

- 784 Oil Painting of Dead Game and Hawk, by Hondecoeter, 3 ft. 3 ins. by 3 ft. 7 ins.

SMOKE ROOM.

Lot.

- 785 Painting of Landscape with figures on horseback and Church beyond, by Bega, 3 ft. 2 ins. by 5 ft.
 786 Painting of Landscape with cattle in pool and peasant woman on horseback, with village beyond, by Bega, 3 ft. 2 ins. by 5 ft. 7 ins.
 787 Painting of Pastoral Scene with sheep crossing stream, and tower, 2 ft. by 3 ft. 10 ins.
 788 Painting of Landscape with flock of sheep and shepherds, mountain and river, 2 ft. by 3 ft. 10 ins.
 789 Painting of Cattle drinking and peasants, Dutch School, 1 ft. 3 ins. by 1 ft. 7 ins.
 790 Painting of Fishermen netting, pool and bridge in background, Dutch School, 1 ft. 3 ins. by 1 ft. 7 ins.
 791 Pair of Paintings on Panel, Early Dutch School, Landscape with huntsman and dog and other figures; Companion, ditto, peasants and men fishing, each 10 ins. by 14 ins.
 792 Painting of Horse and Dog, 1 ft. 8 ins. by 2 ft. 2 ins.
 793 Pair of Paintings, Horses' Heads, in gilt frames, 2 ft. 3 ins. by 2 ft. 11 ins.
 794 Large Painting of Woodland Scene and man leading child, Early French School, 3 ft. 11 ins. by 5 ft.

GALLERY AND STAIRCASE, NEW WING.

- 795 Small Portrait of Lady Anne Jeykel, daughter of the Earl of Halifax, in oval gilt frame.
 796 Portrait—General Fox in blue coat and red vest, 1 ft. 9 ins. by 1 ft. 7½ ins.
 797 Portrait of Lady with spinning wheel, Lady Tyrconnell, 2 ft. 1 in. by 1 ft. 6½ ins.
 798 Painting—Chariot of Apollo, after Guido, 2 ft. 6 ins. by 5 ft.
 799 Three large Paintings, the Siege of Malta, &c., 4 ft. 5 ins. by 6 ft. 5 ins.
 800 Three large Paintings, the Siege of Malta, &c., 4 ft. 2 ins. by 5 ft. 2 ins.

VESTIBULE.

- 801 Painting—Ancient Shipping, 3 ft. 11 ins. by 3 ft. 11 ins.
 802 Painting—Cavalry Attack, 4 ft. by 6 ft. 6 ins.
 803 Portrait of General Sir John Doyle, 4 ft. 1 in. by 3 ft. 4 ins.
 804 Portrait of Sir Charles Doyle, 4 ft. 2½ ins. by 3 ft. 2 ins.
 805 Portrait of Admiral Sir John Coghill, by E. Williams, 4 ft. 1½ ins. by 3 ft. 4 ins.
 806 Portrait of Girl in blue dress with wreath of flowers and a dog, unframed, 4 ft. 1 in. by 3 ft. 4 ins. Early English School.
 806A Painting of the Warwickshire Hounds, 1864, in front of Wroxton Abbey, with Hon. W. North, Hon. Mrs. North, Master North and Hunt Servants, by T. Lewis, in gilt frame with key, 3 ft. 7½ ins. by 4 ft. 7½ ins.

YELLOW DRAWING-ROOM.

- 807 Portrait of the Hon. W. F. North, by A. R. Venables, 7 ft. 9 ins. by 4 ft. 7 ins.
 808 Portrait of William Henry John Lord North, by A. R. Venables, 7 ft. 8 ins. by 4 ft. 8 ins.
 809 Portrait of Lady Georgina North, by A. R. Venables, 7 ft. 9 ins. by 4 ft. 9 ins.
 810 Portrait of Susan Baroness North, Col. Rt. Hon. J. S. North, Hon. W. North with the dogs, Rector, Lily and Crib, 9 ft. 2 ins. by 6 ft. 4 ins.

PRINCE OF WALES DRESSING-ROOM.

- 811 Portrait of a Lady in green dress, 2 ft. 5 ins. by 2 ft.

PRINCE OF WALES SITTING-ROOM.

Lot.

- 812 Painting—Landscape, 3 ft. 4 ins. by 3 ft. 11 ins.
 813 Painting—Virgil's Grave, 3 ft. 4 ins. by 3 ft. 11 ins.
 814 Painting—The Interior of Roslyn Chapel, by Glover, 2 ft. 5½ ins. by 3 ft. 8½ ins.
 Painting—Avenue at Mount Stuart, by Glover, 2 ft. 5½ ins. by 3 ft. 8½ ins.
 815 Painting—Woman with Dog and Cattle in Stream, Rock in background,
 2 ft. 4 ins. by 2 ft. 9 ins.

PORCH ROOM.

- 816 Pair of Oval Portraits of Lady and Gentleman, 7 ins. by 5½ ins.

CORRIDOR TO PORCH ROOM.

- 817 Oil Painting of a Landscape, 2 ft. 9 ins. by 5 ft. 3 ins.
 818 Portrait on Panel of a Gentleman with ring on first finger, 2 ft. 1 in. by 1 ft. 7 ins.
 819 Painting on Panel of an Italian Church, 1 ft. 2½ ins. by 2 ft. 2½ ins.
 820 Very interesting Tudor Portrait of a Lady with Monkey and White Dog,
 3 ft. 6½ ins. by 2 ft. 7½ ins.
 821 Portrait on Panel of a Gentleman with yellow doublet and lace ruff, Crest
 1623, 2 ft. 6 ins. by 2 ft.

WHITE STAIRCASE.

- 822 3 Paintings—Italian School—The Finding of Moses, 2 ft. 8 ins. by 3 ft. 10 ins. ;
 The Visitation, 4 ft. 9 ins. by 3 ft. 4 ins. ; and the Wise and Foolish Virgins,
 3 ft. 10 ins. by 5 ft. 9 ins.
 823 2 Paintings—Siege of Malta, 4 ft. 4 ins. by 6 ft. 3 ins. and 4 ft. 4 ins. by 6 ft. 7 ins.
 824 Portrait of a Gentleman in blue cloak with lace collar, 2 ft. 2½ ins. by 2 ft. 8½ ins.
 825 Portrait of General Fox, red coat and armour, 4 ft. by 3 ft. 4 ins.
 826 Stag and Greyhound, 2 ft. 1 in. by 2 ft. 4 ins.
 827 Painting—St. Jerome Writing, 2 ft. 1 in. by 1 ft. 7½ ins., Italian School.
 828 Portrait of Gentleman with white ruff, 1621, 2 ft. 7 ins. by 2 ft. 7 ins.
 829 Portrait of Lady with white ruff and glove in left hand, 3 ft. 7 ins. by 2 ft. 8 ins.,
 Tudor Period.
 830 Large Landscape, Italian School, 4 ft. 7 ins. by 5 ft. 9 ins.
 831 Large Picture of Figures, unknown, 4 ft. 4 ins. by 6 ft. 2 ins.
 832 Picture—Expectation, Fuseli, 2 ft. 3 ins. by 2 ft. 11½ ins.
 833 Cleopatra, 4 ft. 1 in. by 3 ft. 3 ins.
 834 Child in white dress with red cloak, plume hat with pearls, and spaniel, Early,
 English School, 4 ft. 2 ins. by 3 ft. 1 in.
 835 Fruit and Flowers, 4 ft. 1 in. by 3 ft. 4 ins.
 836 Portrait of Duchess of Cleveland, Lely School, 2 ft. 5 ins. by 2 ft.
 837 Gentleman in blue dress with red velvet robe, 4 ft. 2 ins. by 3 ft. 1 in.
 838 Large Painting—Still Life with Turkey Carpet, 4 ft. 6 ins. by 7 ft. 1 in.
 839 Dutch Painting—Group of Fruit in Basket, 2 ft. by 2 ft. 5 ins.
 840 Dutch Winter Landscape with Windmill, 2 ft. 2 ins. by 2 ft. 1 in.
 841 Cavalry Camp with White Horse in Foreground, Wouverman School, 2 ft. 2 ins.
 by 2 ft. 8 ins.
 842 Sketch—Head of a Woman, 2 ft. 4 ins. by 2 ft. 1 in.
 843 Large Oil Painting—Caius appearing to Brutus, 4 ft. 6 ins. by 6 ft. 1½ ins.

Lot.

- 844 Portrait—Female on Panel, 1 ft. 7 ins. by 1 ft. 1½ ins.
 845 Landscape, Bute Castle.
 845A Painting of Landscape, 2 ft. 5 ins. by 2 ft.
 846 Early Italian Sketch of Holy Family, 3 ft. 1 in. by 2 ft. 3 ins.
 847 Painting, Dutch School—Holy Family, Panel 2 ft. 1 in. by 1 ft. 7 ins.
 848 Painting—Nativity, 2 ft. 10 ins. by 2 ft. 5 ins.
 849 Small Painting—Three Figures, 8 ins. by 6 ins.
 850 Italian Pottery Plaque, 18 ins. by 11 ins.
 851 Painting of the Sacred Heart, 2 ft. 8 ins. by 2 ft. 1 in.
 852 Jephtha's Rash Vow, 1 ft. 3 ins. by 6 ft.
 853 St. Philip Neri, 2 ft. 6 ins. by 2 ft. 1 in.
 854 Large Illumination.

BLUE DRAWING ROOM.

- 855 Portrait of The Hon. W. H. J. North on his Pony, Pompeii, by Venables,
 7 ft. by 4 ft. 9 ins.
 856 Circular Portrait of Lady Georgina North, 2 ft. 3 ins. diameter.
 857 Circular Portrait of the Ladies Susan and Georgina North, 2 ft. 3 ins. diameter.

.....

- 858 Portrait of General Sir Hastings Doyle, K.C.M.G., Colonel of the 87th Royal
 Irish Fusiliers, by Venables, 2 ft. 5½ ins. by 2 ft.
 859 Portrait—Susan, Countess of Guilford as "The Haymaker," daughter of
 Thomas Coutts, Esq., 4 ft. 1½ ins. by 3 ft. 3 ins.
 860 Portrait—Percy Doyle, Esq., C.B., youngest son of Sir Charles Doyle, by
 Venables, 2 ft. 5 ins. by 2 ft.
 861 **Painting of Garrick**, the celebrated actor, and his family, by Zoffany, 3 ft. 3 ins.
 by 4 ft. 1 in. (*See illustration.*)
 862 Painting—The Hon. William Frederick, Roger, Mina, Marie and Christina
 North, children of William, 11th Lord North, by Venables, 4 ft. 1 in. by
 3 ft. 3 ins.
 863 Portrait of The Hon. Mrs. FitzGerald, daughter of 11th Lord North, by
 Sanderson Wells, 4 ft. 7½ ins. by 3 ft. 8 ins.
 864 Painting of Flowers, by Elierts, 1 ft. 5½ ins. by 1 ft. 2 ins.
 865 Painting on Panel of Sea Piece, 1 ft. 7 ins. by 2 ft. 1 in.
 866 Painting on Panel of Battle Piece, by Wouwerman, 9 ins. by 1 ft. 1 in.
 867 Painting on Panel of Landscape, 1 ft. 2 ins. by 1 ft. 6 ins.
 838 Painting on Panel of Landscape, 7 ins. by 10½ ins.
 869 Painting on Panel of Church Scene, 9 ins. by 12 ins.
 870 Pair of Paintings on Panel—The Maid of Saragossa, 12 ins. by 9 ins.
 871 Portrait on Panel of Sir Charles Montagu, 1602, in gilt frame, 28 ins. by 38 ins.
 872 Painting of Two Children of the Saltonstall Family, Chipping Warden, with Dog,
 by Lely, in gilt frame, 63 ins. by 49 ins.
 873 Portrait of Gentleman in white collar (a Saltonstall of Chipping Warden),
 dated 1640, in oak frame, 24 ins. by 30 ins.
 874 Pair of Portraits of two brothers of the Saltonstall family, Chipping Warden,
 in gilt frames, 24 ins. by 28 ins.
 875 Portrait of Lady in blue cloak, from the Saltonstall collection at Chipping
 Warden, attributed to Lely, in gilt frame, 24 ins. by 30 ins.
 876 Portrait of Gentleman in red coat with wig, husband of the above lady, from
 the Saltonstall collection, in gilt frame, 24 in. by 30 ins.



LOT 861.

GARRICK. *Zoffany.*

Lot.

- 877 Portrait on Panel of Gentleman with white ruffle, 17 ins. by 22 ins.
 878 Portrait of Gentleman in Armour, with white scarf, 24 ins. by 30 ins.
 879 Portrait of Young Man in velvet suit, white collar and cuffs, attributed to Pourbus, gilt frame, 39 ins. by 50 ins.
 880 Portrait of Gentleman in brown doublet, with white collar and gloves, period Louis XIII.
 881 Pair of Oval Portraits on copper of Lady and Gentleman, by Peter Balk, in gilt frames.
 882 Full length Portrait of Jane Duchess of Ancaster, daughter of Sir John Brownlow, Bt., and sister of Alice Lady Guilford, in gilt frame, 6 ft. 6 ins. by 4ft. 2 ins.
 883 Pair of Oil Paintings of Seascapes, in heavy carved white and gilt wood frames, surmounted by broken pediments, 2 ft. 11 ins. by 3 ft. 11 ins.
 884 A similar Painting with Woman's Head in gap in pediment.
 885 Painting in Oils of Horse Guards on Parade at Whitehall, in gilt frame, 36 in. by 24 ins.
 886 Oil Painting of Mythological Subject, in gilt frame, 28 in. by 25 ins.
 887 Oil Painting of Mythological Subject, in oak frame, 49 ins. by 29 ins.
 888 Oil Painting of Battle Scene, by Wouverman, in gilt frame, 36 ins. by 24 ins.
 889 Oil Painting of Battle Scene, by Wouverman, in gilt frame.
 890 Oil Painting of Seascape with Rock Scenery and Castle, by Richard Wilson, in gilt frame, 51 ins. by 36 ins.
 891 Oil Painting, Village Scene with Horse and Cows, by Wouverman, in gilt frame, 19 ins. by 21 ins.
 892 Oil Painting on Panel, Overturned Jug and Oyster Shells, 12½ ins. by 14 ins.

PASTEL ROOM.

- 893 3 Coloured Prints, Banbury Steeple Chases.
 893A Pastel Portrait of Catherine Countess of Guilford.
 894 Pair Pastel Portraits—The Hon. Anne and Hon. Charles North.
 895 4 Pastel Portraits, by Graves, in gilt frames.
 896 Pair Old English Water-colours—Castle, and Bridge at Worcester.
 897 Water-colour—Kirtling Hall.
 898 Crayon Portrait of Sir Thomas Burdette, by Sir T. Lawrence.
 899 Pencil Drawing of 2 Young Ladies, by Cosway.

SMALL DINING-ROOM.

- 900 Oil Painting—Russian Party with Sleighs, 18½ in. by 25 ins., and Painting—Steamboat on Lake with Mountains, in gilt frames.
 901 Oil Painting, English School—Woodland Lane with Donkey and Gate, in gilt frame, 24 in. by 19 in.
 902 Oil Painting, Italian School—Cattle in Stream, with Bridge in background, in gilt frame, 16 ins. by 22 ins.
 903 Oil Painting—Two Sailing Boats in Rough Sea, 15 ins. by 22 ins.
 904 Oil Painting—Flowers in Vase, in gilt frame.
 905 Oil Painting—Lovers on Seat, with Ruins on hill, in oak frame, 23 ins. by 35 ins.
 906 Oil Painting, Coastal Scene—Gathering Seaweed, horses and boats.
 907 Oil Painting—Scene on River Lynber, Cornwall.
 908 Oil Painting—Sir C. Hastings Doyle's Tomb, and Pair of Paintings of House, Putney Hill.

Lor.

- 909 Oil Painting on Panel—Arcadia, Early Italian School.
 910 Old Oil Painting of Child's Head with lace head-dress.
 911 Old Coloured Print, Temp. William III.
 912 Ditto. Queen Mary. Ditto.
 913 4 Small Landscapes in gilt frames.
 914 2 Small Oil Paintings of Landscapes and Woodpecker.
 915 Oleograph of Huntsmen and Hounds, and Portrait of J. Bore.

PRINTS AND ENGRAVINGS, &c.

NEW WING GALLERY.

- 916 Pair of signed Engravings—Lord and Lady Eglington.
 917 Signed Engraving—Marquis of Bristol, and 2 Engravings of Lord North after a picture by Dance and Sir Francis Burdett.
 918 Pastel Portrait of Lady Susan North, and 4 Engravings—Lady FitzClarence, Lieut. FitzClarence, a Lady, and Gentleman.

RED BEDROOM.

- 919 3 Spy Cartoons, and 3 others.
 920 2 Racing Prints, and 14 others.
 921 4 Coloured Hunting Prints, and 16 others.
 922 Oil Painting—Huntsman and Hounds, and 2 others.

SMOKE ROOM.

- 923 Oil Painting of Hunt Meet, and another.
 924 John Corbett with his Foxhounds, and 6 others.

PORCH BEDROOM.

- 925 4 Water Colours—Yachts of Royal Yacht Squadron, in gilt frames.
 926 Framed Guilford Coat of Arms, and 12 others.

LORD NORTH'S BEDROOM.

- 927 13 Various Photographs and Prints.

LORD NORTH'S DRESSING ROOM.

- 928 13 Various Photographs and Prints.
 929 Oil Painting of Knox preaching to Mary Queen of Scots. 3 other Oil Paintings.

CLARENCE DRESSING ROOM.

- 930 Plaster Plaque—Female Figures, in black frame. 5 French Engravings, after Wouvermar. Engravings—Battle Array of Carbery Hill and Lady Jane Grey, and 8 others.

MISS DOYLE'S ROOM.

- 931 Engraving—Duke of Orleans and 13 others.
 932 Coloured Print of Duke of Orleans on Cape Nord.
 933 Medallion in wax.
 934 Medallion in plaster.
 935

PRINCE'S BEDROOM.

Lot.

936 Engraving—Prince of Wales, and 2 others.

937

KING JAMES BEDROOM.

938 4 Engravings, various.

MARY QUEEN OF SCOTS DRESSING ROOM.

939 Engraving—Queen Adelaide and 6 others.

CHINESE GALLERY.

940 Coloured Sketch by Fuseli and 4 others.

TERRACE ROOM PICTURES.

941 Cuirassiers returning from a Charge.

942 Water-colour—River Scene with Rocks. Rowbotham.

943 Water-colour—Seascape with Rocks.

944 Water-colour—River Scene.

945 Water-colour—Landscape with Lake, by Glover.

946 Pair Water-colours—Dublin Bay and Irish Fair.

947 Water-colour—Return of the Guards, by Orlando Norie.

948 Water-colour—Death of Guards Officer, by Orlando Norie.

949 Water-colour—Presentation of Decorations by Queen Victoria after the
Crimea.

950 Water-colour—Life Guard Patrol on Bridge.

951 Water-colour—Napoleon's Imperial Guard, by Luna.

952 Water-colour—River Scene, by Pearson.

953 Pair Water-colours—Italian Scene, by Richardson.

954 Water-colour—Waterfall, by Mrs. Burdet.

955 Pair Oval Pictures—Sailing Vessels in Moonlight Scene, and Sailing Vessels
in Rough Sea.

956 Pair Water-colours—Horse Guard Sentries at Whitehall.

957 Water-colour—Charge of Horse Guards, by Luna.

958 2 Water-colours—Monks crossing Bridge, and Kirtling Hall, by Lady Georgina
North.

959

960

961

962

963

964

965

966

967

968

969

970

END OF THIRD DAY'S SALE.

Lot No. 971 to Lot No. 1440. See separate Book Catalogue. Sixth day's Sale.



LOT 132.



LOT 1468.

FOURTH DAY'S SALE.

THURSDAY, MAY 25th.

GARDEN PARLOUR.

Lot.

- 1441 Brass and Steel Fender, Dogs and Fire Irons.
- 1442 Pole Fire Screen of Oak Panel, pierced with scroll foliage and bird designs, on tripod base carved with figures, &c.
- 1443 **George I. gilt Gesso Table** with scroll-shaped legs, foliage, &c. (*See Illustration.*)
- 1444 Georgian Mahogany Library Chair step-up, with red leather seat.
- 1445 Sheraton bow-front Writing Table with drawer and brass handles on square tapering legs.
- 1446 Settee with stuffed loose seat, back and arms in red damask on square tapering legs and brass ball feet.
- 1447 Chippendale Armchair with turned and carved stretcher, stuffed seat, back and arm pads covered crimson needlework.
- 1448 Mahogany framed Invalid Chair, leather covered seat and back.
- 1449 Mahogany framed open Armchair, stuffed seat and back in red damask.
- 1450 Oak Dining Table on carved bulbous legs, 6 ft. 6 ins. by 5 ft.
- 1451 Square-shaped Oriental Vase painted with figures, buildings, trees, flowers, &c., 7 ins. high, and Oriental Bottle-shaped Vase, painted with flowers, &c., 10 ins. high.
- 1452 Single Stuart Chair, carved frame, cane seat and back.
- 1453 Mahogany framed square-shaped open Armchair, with plain stretchers, square legs, covered in blue shot velvet.
- 1454 Small Ottoman covered in red damask.
- 1455 Pair Mahogany Pole Screens with panels printed in colour on silk in gilt frames.
- 1456 Mahogany Pole Screen with wool needlework panel.
- 1457 12 Early-Victorian Mahogany Dining-room Chairs with fluted legs.

SMALL RED DRAWING-ROOM.

- 1458 Brass and Steel Dog Grate, Fender on claw feet, Fire Dogs and Implements.
- 1459 Pair William III. Torchiers with octagonal tops, on turned and spiral column on tripod.
- 1459a William III. walnut Table with octagonal inlaid top, drawer with brass drop handles, turned legs, ball feet, cross stretcher.
- 1460 Empire Couch with mahogany frame and inlaid black line, with stuffed seat and bolster.
- 1461 Rosewood Empire Chess Table with inlaid top on tripod and brass bound (A. F.).
- 1462 Pair of Gilt Wall Lights with branches for 5 candles, supported by figures of children on floral scroll bases.
- 1463 Heavy Gilt Pendant Chandelier with six 2-light branches and Pair small 2-light ditto.
- 1464 Vase painted with coloured figures, buildings, &c., 10 ins. high.
- 1465 Pair Oriental Figures, 5½ ins. high, and Tea Poy.
- 1466 4 Terra-cotta Figures under glass domes.
- 1467 2 large Ditto. 1 oblong Ditto.
- 1468 **17th-century Cabinet of numerous small drawers and centre cupboard**, enclosed by a pair of doors with ornamental brass hinges and escutcheons, the interior profusely inlaid with equestrian figures on doors and small hunting subjects on panels of drawers, mounted upon stand of Empire period. (*See Illustration.*)

Lot.

- 1469 Old Chinese Marriage Bowl, exterior enamelled with panels of figures, alternating with vases of flowers. Kien-lung Period.
- 1470 Carpet and Rug.
- 1471 Mahogany Circular-topped Snap Table on tripod and club feet.
- 1472 **Queen Anne Settee** on cabriole legs with loose mattresses and pillows (A. F.).
(See illustration.)
- 1473 Antique mahogany 2-flap circular Table, 3 ft. 7 ins. diameter.
- 1474 **Very fine example of Stuart embroidered Bed Curtains**, Valance and Coverlet.
(See illustration.)
- 1475 White Satin Cushion, Appliqué Stuart embroidery.
- 1476 **Pair Queen Anne High-back Chairs** with silk embroidered seats. (See illustration.)
- 1476A 3 Ditto (See illustration.)
- 1477 Pair Queen Anne High-back Chairs with rush seats and club feet.
- 1478 **Queen Anne Open-arm Chair**, red plush back and seat, and 1 single High-back Chair, embroidered seat. (See illustration.)
- 1478A Queen Anne High-back Chair, inlaid marqueterie panel, rush seat.
- 1478B Pair Red Curtains, yellow lined, with Valance.

LIBRARY.

- 1479 Dog Grate, Brass and Steel Dogs, Fire Irons and Spark Guard.
- 1480 Pair Oak Fire Screens with carved revolving panel, with open carving of oak leaves, scrolls, &c.
- 1481 2 Square-shaped Settees with stuffed back seat and arms and loose cushion.
- 1482 Pair square-shaped Easy Chairs with mahogany frames, stuffed seat, back and arms.
- 1483 Mahogany framed Couch and 2 embroidered cushions.
- 1484 Empire Settee on shaped legs, with loose stuffed seat, back and arms and 2 cushions.
- 1485 Ottoman covered in red damask.
- 1486 Large square-shaped Armchair with mahogany frame and shaped arms, loose stuffed seat and back.
- 1487 Lady's Easy Chair in red damask with loose seat and cushion.
- 1488 12 Painted Chairs on turned legs with red leather seats and panel in top of back.
- 1489 Heavy Oak Triangular Table with carved frieze of leaves, scrolls, masks, &c., with square deal top covered in red baize with gold fringe.
- 1490 Gilt Curio Table, glazed, on shaped legs.
- 1491 Pair of Therm Pedestals with plaster figures in relief.
- 1492 Mahogany Snap Table on tripod with club feet, 32 ins. by 23 ins.
- 1493 Table with oak frame, carved frieze and legs, with hoof feet and inlaid walnut top.
- 1494 Small Oak Gate-legged turned frame Table with collapsable top, covered red baize and gold fringe.
- 1495 Italian Pedestal Table with carved masks and scrolls in relief.
- 1496 Pair two-light Candelabra, gilt bronze Satyr and Nymph, with circular base, 15 ins. high.
- 1497 Sheraton Music Chair.
- 1498 5 Stuart Chairs, carved oak backs, stamped velvet seats, and fringe.
- 1499 Small circular deal-topped Table with oak-beaded tripod legs and red fringe.
- 1500 Collection of Etruscan and other Pottery, 54 pieces.
- 1501 Octagonal inlaid Walnut Table with fluted edge on 4 turned pillars, inlaid walnut base with shaped scroll legs, brass and ebony ornaments, 4 ft. 2 ins. diameter.
- 1502 Pair of large Foot Rests with stuffed tops covered with colour needlework, and red covered Hassock.



LOTS 1476 & 1476a.

LOT 137.

LOT 1478.

- Lot.
 1503 Oak Revolving Bookcase.
 1504 Benares 2 ft. 4 ins. Circular Tray on red and green lacquer stand.
 1505 16th-century Boxwood Cross with pierced and carved compartments depicting the Crucifixion and other Biblical incidents, mounted on step base, 7½ ins. high.
 1506 17th-century Boxwood Carving of a Man and Child on ebonized plinth, 5 ins. high.
 1507 Boxwood Figure of Venus and Adonis, 8 ins. high.
 1508 Boxwood Figure of Apollo on ebonized base, 8 ins. high.
 1509 Chinese Root Carving, 9 ins. high.
 1510 Antique Figure of Lion on black base.
 1511 Pair of gilt bronze tripod Candlesticks, surmounted with wreath of flame.
 1512 Bidderi Tray and Vase, iron inlaid with silver.
 1513 Sèvres China Dish (A. F.) with gilt ormolu stand.
 1514 Boxwood Nut Cracker, dated 1653.
 1515 Ebonized Casket with lid and handle.
 1516 White ivory Paper Knife and 2 others.
 1517 Small Lacquer Trinket Bowl and Ware Ditto with lid.
 1518 Miniature of Gentleman in mauve coat and enamelled Ditto in blue coat.
 1519 Alabaster Bust of Gentleman on marble base under glass dome.
 1520 Large Carpet.
 1520A 3 Pairs Red Curtains and Valances.

PORCH DRESSING ROOM.

- 1521 Brass and Steel Fender, Fire Irons, Coal Box, Shovel and Hearth Brush.
 1522 Mahogany Chest of 6 drawers with brass knobs, 24 ins. wide.
 1523 Mahogany inlaid Bow-front Dressing Table with drawer.
 1524 Mahogany Toilet Mirror with shaped front and 3 small drawers.
 1525 Oak-framed Dressing Stool.
 1526 Queen Anne Dressing Stool covered in red velvet.
 1527 Mahogany-framed Lady's Easy Chair with stuffed seat, back and arms.
 1528 Mahogany Bedside Cupboard with tray top.
 1529 Oak Towel Rail.
 1530 Mahogany Washstand with small drawer and shelf below.
 1531 Toilet Ware.
 1532 2 Bedroom Chairs.
 1533 Mahogany Bow-front Chest of 5 drawers, 48 ins. wide.
 1534 Carpet.
 1535 Deal Table with 2 drawers.
 1536 Pair brass Candlesticks with circular bases, 7 ins.

PORCH BEDROOM.

- 1537 Mahogany Double Bedstead.
 1538 2 Mattresses, Feather Bed, 3 Blankets and 3 Pillows.
 1539 Mahogany Bidet.
 1540 Antique Oak Washstand.
 1541 Oak Chest of 4 long and 2 short drawers with panelled cupboard above.
 1542 Bamboo Fire Screen with petit-point panel of rustic scene, 2 ft. 5 ins. by 1 ft. 8 ins.
 1543 Carved and gilt-framed Dressing Mirror with floral festoon pediment, 3 ft. 6 ins. by 1 ft. 5 ins.
 1544 Walnut Chest of 4 short and 1 long drawers.
 1545 Mahogany Toilet Mirror.
 1546 Antique decorated Oak Dressing Table with club feet.

Lot.

- 1547 Mahogany Toilet Mirror.
 1548 Antique Oak Chest of 5 drawers and brushing tray with brass drop handles.
 1549 Oak Bidet.
 1550 Mahogany Bidet and Towel Rail.

OUTSIDE PORCH BEDROOMS.

- 1551 Mahogany Bidet, and mahogany step Night Commode.
 1552 Oak Chest of 3 drawers.
 1553 Mahogany Bow-front Chest of 3 drawers.
 1554 Mahogany Bed Table and mahogany Medicine Chest.

OUTSIDE PORCH ROOM (White Stairs).

- 1555 Plain top Deal Table on straight legs.
 1556 Large Mahogany Hanging Wardrobe, fitted with shelf and hangers, enclosed by two large folding doors, 7 ft. 6 ins. by 7 ft. 6 ins. wide.
 1557 Deal top Table on turned legs.
 1558 Mahogany Swing Dressing Mirror on scroll supports, base 24 ins. wide.
 1559 Mahogany Bow-fronted Chest of 3 long and 2 short drawers with brass handles.
 1560 Mahogany Coffee Table with trap top, on thin turned legs with claw feet.
 1561 Green Curtain.

PORCH ROOM.

- 1562 Wire and Brass Fender and Steels.
 1563 Red lacquer Bellows with brass nozzle.
 1564 Oval Mirror with wreath frame, 27 ins. high.
 1565 Queen Anne Settee, stuffed back and seat, covered needlework.
 1565A Pair Queen Anne Chairs with turned stretchers.
 1566 Mahogany Table on carved tripod and scroll feet, with inlaid shaped serpentine top.
 1567 Two turned and beaded-framed Chairs with cane seats.
 1568 Pair of Occasional Chairs with turned legs and stretchers and cane seats.
 1569 3 Mahogany-framed Chairs with turned legs and stretchers and cane seats.
 1570 William IV. circular Torchère on tripod.
 1571 Sheraton Bookcase with 2 drawers and brass gallery.
 1572 Mahogany Tripod Table with circular top, 30 ins. diameter.
 1573 English Marqueterie Secrétaire with 4 small drawers, centre cupboard and pigeon holes enclosed, 3 long and 2 short drawers, brass drop handles and escutcheons.
 1574 Pair Sheraton tripod Pedestals with lions' heads and paw feet.
 1575 Heavily carved oak Torchère on tripod base.
 1576 Oak Dressing Table with 2 leaves, drawer, brass drop handle, on square legs.
 1577 Mahogany Bedside Table with adjustable Book Rests.
 1578 Mahogany Towel Rail.
 1579 Black and gilt upright Coal Box.
 1580 Pair Window Seats on plain turned legs and stretchers, with padded seats and two ends.
 1581 Mahogany Bedside Table with tray top and shelf on square legs.
 1582 Couch with scroll ends, on turned legs, with loose stuffed seat and bolster.
 1583 Wicker Waste Paper Basket.
 1584 6 Gilt Wall Sconces with figure of man's head.

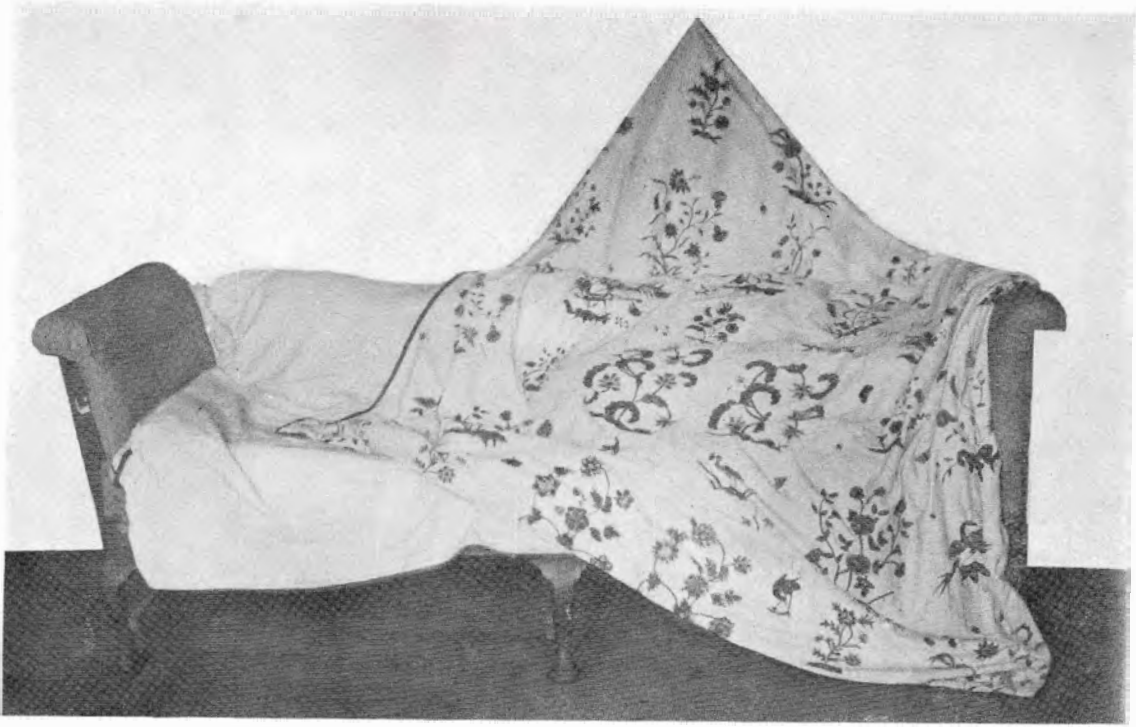

LOT 1472. SETTEE.

LOT 1474. STUART EMBROIDERY.

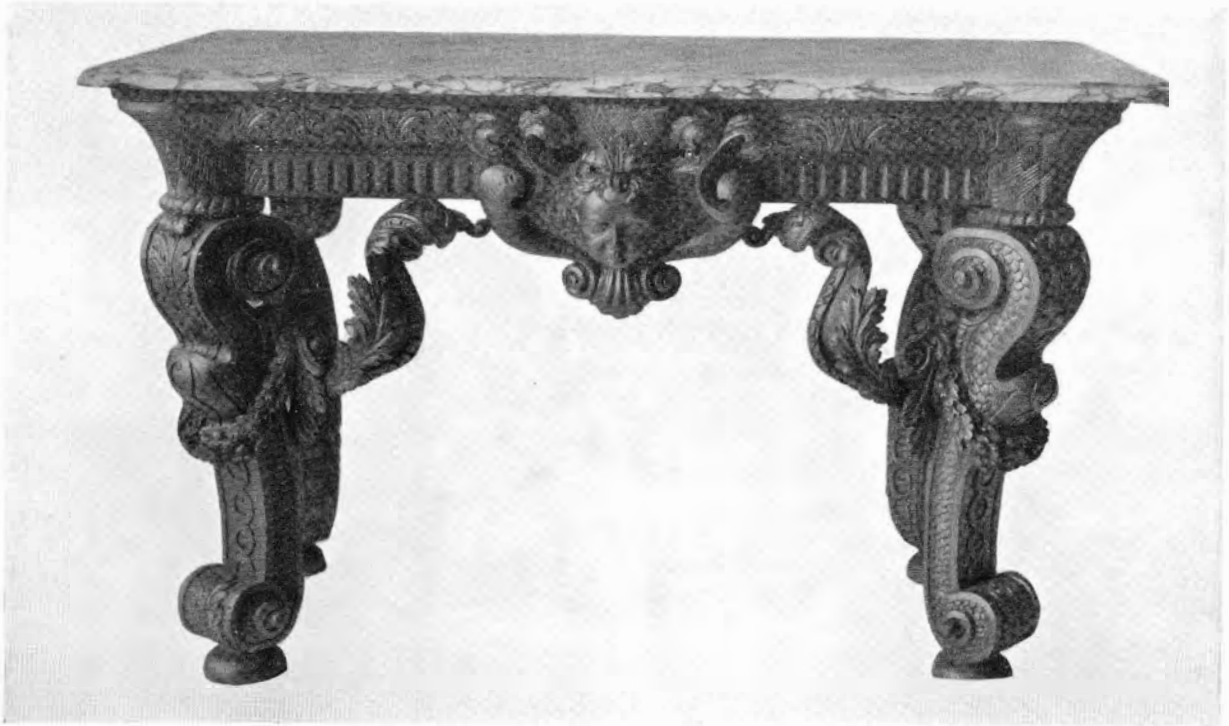

LOT 1745.

● ONE OF A PAIR OF KENT SIDE TABLES.

Lot.

- 1585 Lady's Easy Chair on turned walnut legs, stuffed seat, back and arms.
 1586 Inlaid mahogany Kingswood Secretaire with drawer and two folding doors, ornate brass handles and escutcheons and marble top.
 1587 Set of Fire Irons.
 1588 Queen Anne Circular Table on tripod, 3 ft. diameter.
 1589 Walnut Work Box with roll top.
 1590 Corner Bracket with 3 shelves and brass rails.
 1591 3 lined red silk Curtains.
 1592 2 Pair red floral design glazed chintz Curtains and covers to match.
 1593 6 Painted Fan Leaves in black frames and 2 cut paper Pictures.
 1594 2 Small oval Oil Portraits of lady and gentleman, 7½ ins.
 1595 Medallion, Mary Queen of Scots, and 2 others.
 1596 Green Table Cloth with wire work embroidery and net-covered Cushion.

WHITE STAIRCASE.

- 1597 4 Silk Curtains to Minstrell Gallery Windows.
 1598 Pair Terra-cotta Brackets and two figures of the Virgin and Child and Joseph.
 1599 Stair Carpet and Stair Rods.
 1600 2 Pair Chintz Curtains and sundry Chintz.
 1601 Pair yellow brocaded silk Curtains and sundry Covers to match.
 1602

MISS DOYLE'S ROOM.

- 1603 Single Iron Bedstead, 3 ft. 6 ins., hair and wool Mattress, feather Bed, pair Blankets, Bolster and Pillows.
 1604 Pair of lined linen Curtains and Bed Valances.
 1605 Cane-seated Chair. Deal Table. Mahogany Swing Mirror.
 1606 Oak-framed Table with cloth top.
 1607 Mahogany Washstand with marble top. Toilet Ware.
 1608 Towel Horse. Wicker Arm Chair.
 1609
 1610 Mahogany Bedside Cupboard.
 1611 Chippendale Mahogany dwarf Chest of 4 drawers and writing leaf.
 1612 Stuart carved Dressing Stool with needlework top.
 1613 Hanging Book Shelves. Brass and Wire Fender and Fire Guard. Carpet.
 1614 Inlaid Walnut Talboy with draw-out brushing board and 9 drawers.
 1615 Beaded Table, Centre glazed and framed.

CLARENCE ROOM.

- 1616 Antique oak Dressing Table with twisted legs and stretchers and cloth top.
 1617 Ditto Toilet Glass.
 1618 Mahogany Bedside Step Commode.
 1619 Carved oak Washstand. Oak folding Towel Horse.
 1620 Antique mahogany Chest of 4 drawers.
 1621 Queen Anne Stool with needlework seat and chintz cover.
 1622 Carved oak Toilet Mirror.
 1623 Handsome scroll-end Day Bed with rich crimson silk and needlework embroidered hangings and coverlet, bolster and pillows. Mattress and feather bed for same, and pair embroidered blankets.
 1624 Pair lined sateen Window Curtains, Valances and Cords.

Lot.

- 1625 Carpet and Rug.
 1626 Coal Box. Brass and Wire Fender. Fire Irons.
 1627 Louis XIV. Candlesticks and Inkstand in bronze d'or.
 1628 Oak Chest of 3 long and 2 short drawers.

DRESSING ROOM.

- 1629 Mahogany Folding Bedstead with cane ends, 2 hair and wool Mattresses, Bolster and Pillow.
 1630 Chippendale mahogany Folding Washstand with cupboard and drawer and Toilet Ware.
 1631 2 Brass-mounted Regency Bedroom Chairs.
 1632 Sheraton oval mahogany Table with drawer, on taper legs, 2 ft. 3 ins. across.
 1633 Mahogany Dressing Table.
 1634 Folding mahogany Towel Rail.
 1635 Pair blanc de chine Figures of "Mitafu," God of Plenty.
 1636 Carpet and Mats.
 1637 Coal Box. Fire Guard and Irons.
 1638 Very fine specimen of beadwork on white satin, 18 ins. diameter, in circular frame.

LOBBY.

- 1639 Carpet for same.

MARY QUEEN OF SCOTS DRESSING ROOM.

- 1640 Brass single half-tester Bedstead with box Mattress, hair Mattress, Bolster and Pillow.
 1641 Mahogany Bedside Table and Bed Step. Cane-seated Bedroom Chair.
 1642 Handsome Flemish carved oak Cabinet on stand, dated 1618, fitted with 6 drawers and carved panel cupboard enclosing 3 trays.
 1643 Arm Chair covered in red silk damask.
 1644 Dressing Table with walnut frame, oak top.
 1645 Sheraton mahogany Toilet Mirror.
 1646 Carved oak Washstand with marble top. Toilet Ware.
 1647 Pair of red silk-lined Curtains. Mahogany Folding Towel Rail.
 1648 Carpet. Rug.
 1649 Iron Fender and Irons.

MARY QUEEN OF SCOTS BEDROOM.

- 1650 Wire and Brass Fender and Fire Irons, and Coal Box and inlaid Bellows.
 1651 Jacobean oak Court Cupboard, dated 1654, richly and profusely carved, 5 ft. 10 ins. by 7 ft.
 1652 William III. oak Side Table with carved frieze and marble top, carved cabriole legs and claw feet, 3 ft. 6 ins. wide.
 1653 William III. Mirror, gilt frame with shaped Vauxhall Plate, 32 ins. high (A. F.).
 1654 Massive oak Swing Toilet Mirror in carved frame.
 1655 Sheraton mahogany Cheval Mirror, brass claw feet on castors.
 1656 Mahogany Bidet on turned and fluted legs.
 1657 Oak winged Folding Towel Rail.
 1658 Walnut Writing Table with dark blue baize top and brass gallery, 2 drawers with brass lion mask and ring handles, on octagonal tapering legs.



LOT 1660.

JACOBEOAN OAK BEDSTEAD.

- Lot.
 1659 Beech Bedroom Chair with cane seat. Large Sponge Bath, Footbath and Jug. Wicker Waste Paper Basket.
 1660 **Jacobean Oak Bedstead**, head set with carved panels and figures of Faith, Prudence, Hope and Justice. Canopy carved with the Sacred Heart and embellishments. Bulbous carved posts. Red silk Curtains and Valance. (*See Illustration.*)
 1661 Mattress and Bedding for same.
 1662 Mahogany Bedside step Commode.
 1663 Carpets and Rug.
 1664 **17th-century Tapestries** as fitted to walls, woven with coast scenes, buildings, figures, &c., approximately 47 ft. by 7 ft. (*See Illustration.*)

KING JAMES I. DRESSING ROOM.

- 1665 Small Panel of Tapestry to Bedroom, 8 ft. 6 ins. by 6 ft. 10 ins., in oak carved beading.
 1666 Oak Dressing Table with gallery and carved front and sides, on turned spiral legs and stretchers.
 1667 William and Mary walnut Chest of 4 long and 2 short drawers, with shaped panels of marqueterie inlay of flowers and foliage, 33 ins. wide.
 1668 Pair of Queen Anne High-back Chairs with cane seat and back panels.
 1669 Old carved oak Cabinet with white marble top enclosed by two doors, 45 ins. wide.
 1670 Carved oak Jacobean Cupboard with trays and 1 long drawer above; 4 ft. by 1 ft. 10 ins. by 3 ft. 10 ins.
 1671 Massive carved oak frame Swing Mirror with turned and spiral supports, base 28 ins. wide.
 1672 George I. upright Wall Mirror in gilt carved wood frame, 3 ft. 6 ins. high by 2 ft. 2 ins.
 1673 Set of Toilet Ware painted with blue flowers, &c. Brass Wire Fender. Tortoise Stove.
 1674 Bronze Inkstand and 4 other bronze Ornaments. 2 Marble Column Bases and 1 Figure.
 1674A Carpet and Rug.

KING JAMES I. BEDROOM.

- 1675 Framed upright panel of Brussels Tapestry woven with forest scene and castle in distance, 8 ft. 4 in. high by 7 ft. 8 ins. wide.
 1676 Similar Panel, 10 ft. 9 ins. by 7 ft. 10 ins. high.
 1677 Fragment of similar Tapestry, 5 ft. 11 ins. high by 5 ft. 6 ins. wide.
 1678 Adam Wall Mirror, bevelled plate, surmounted by vase, festoons and scroll work, and fitted with 2 candle branches, 50 ins. high.
 1679 Brass and Wire Fender, Coal Box and Fire Irons. Pair of Bellows in red leather with brass nozzle.
 1680 2 Mahogany Coffee Tables with tray top on turned spindle legs.
 1681 Fine dark-stained mahogany Chest of 3 long and 2 short drawers with fluted canted sides, brass drop handles, heavy brass escutcheons and drop handles on sides, 3 ft. 10 ins. by 1 ft. 10 ins. wide by 3 ft. 6 ins. high.
 1682 5 Beechwood Chairs covered in red satin damask with fringe and loose covers, plain rounded legs and stretchers.
 1683 Old carved oak Chest of 4 long drawers with shaped top, front carved in panels of figures and scroll foliage, 38 ins. wide.

- Lot.
 1684 Queen Anne Dressing Stool covered in red satin damask, with fringe and loose covers.
 1685 Oak Washstand with carved front and sides, marble top with gallery, on turned spiral legs.
 1686 Carved oak Bidet on turned legs.
 1687 Oak Folding Towel Rail.
 1688 Bow-front deal Dressing Table on square legs.
 1689 Massive oak Swing Mirror of Gothic design, with carved supports and surmounted with carved leaves, flowers, &c., base 33 ins. wide.
 1690 Set of Toilet Ware with blue scroll design and white Footbath.
 1691 Tin Hip Bath. Carpet and Rug.
 1692 Small Queen Anne Lovers' Chair with loose cushion seat covered in crimson satin damask.
 1693 **The historic State Bed used by James I.**, surmounted by large canopy, the whole covered in red damask with fringes and coverlet, valances and curtains. (*See Illustration.*)
 1694 Jacobean carved oak Cabinet with panel door on stand, with cross-shaped stretcher.
 1695 Oak frame Dressing Table with baize top, on turned legs and stretchers.

CHINESE GALLERY.

- 1696 6 William III. high-back Chairs with Turkey work backs and seats.
 1697 Pair large Georgian Armchairs with backs and arms covered with needlework.
 1698 Pair of Ditto.
 1699 Louis XV. Buhl Clock by Le Doux, Paris, with bronze d'or mounts, 44 ins. high.
 1700 Black lacquer Chinese Cabinet on stand, richly decorated with raised gold drawings of scenery on side panels and drawers, 3 ft. wide.
 1701 Carved oak Wardrobe, 60 ins. wide.
 1702 Italian ebony Bargano Cabinet, containing 10 small marble panelled drawers and cupboard in centre, one long drawer at base, on stand, 3 ft. 3 ins. wide.
 1703 Magnificent large Italian walnut Dower Chest.
 1704 Lacquer Box with Oriental scenes and brass lock and contents.
 1705 Empire Candela'bra with 5 lights.
 1706 Oak Linenfold Cupboard.
 1707 Carpet.
 1708 Carpet.
 1709 Burr walnut Cabinet with brass Gothic pattern gallery and mounts, and 4 glazed doors, 8 ft. long.
 1710 Scagliola marble Column and white marble Bust.
 1711 2 Burnous (from Teheran).
 1712 Pair red Curtains and Cords.
 1713
 1714 Chippendale mahogany-framed Architect's Table with walnut top.
 1715 Table to match.
 1716 Model of Palanquin in horn and ivory.
 1717 Pair of Old Chinese Sang de Boeuf bottle-shaped Vases, 15 ins. high.
 1718 Marble bust with Greek inscription by E. H. Bailey, R.A., 1824.
 1719 Fine bisque China Group and 2 plaster Figures.
 1720 Pair of Ming blue-and-white circular Plates, 15 ins. diameter.
 1721 3 Oriental Rush Hats.
 1722 6-fold Chinese Paper Screen with antique brass hinges.
 1723 Tudor elm Coffin, inlaid, 5 ft. 10 ins.

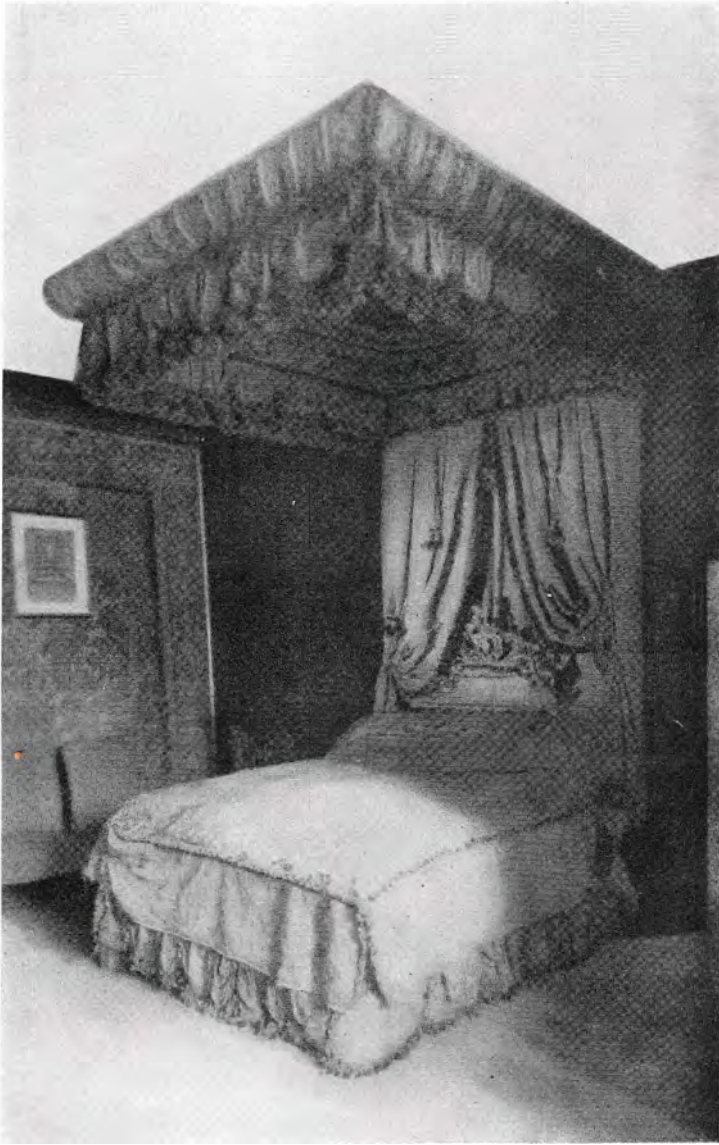

LOT 1693.

STATE BED USED BY JAMES I.

CUPBOARD AT END OF CHINESE GALLERY.

Lot.

- 1724 2-fold coloured Scrap Screen.
 1725 Deal Table.
 1726 3 Sponge Baths.
 1727 2 Easles for Blackboards.
 1728 48 40-in. brass Stair Rods.
 1729 Sundry Blind Rollers and Curtain Rods.
 1730 18 32-in. brass Stair Rods.
 1731 36 29-in. Ditto.
 1732 Roll of Rush Matting, 6 ft. wide.
 1733 18th-century oak Coffin, 5 ft. 6 ins.

YELLOW DRAWING-ROOM.

- 1734 Pair of massive Griffin Fire Dogs in steel and bronze d'or, with shields bearing Guilford coats of arms, 2 ft. 8 ins. high.
 1735 Handsome pierced steel and bronze d'or Fender en suite.
 1736 French Louis XVI. Suite, comprising Chaise Longue in two pieces with 3 loose cushions, 3 open-arm Chairs and 1 single Chair, decorated in white and gilt and upholstered in silk brocade.
 1737 2 Pairs very fine yellow satin damask Curtains, 14 ft. long, 8 ft. and 10 ft. wide, respectively, and yellow fringe brodequin to match.
 1738 Pair Georgian French design open-arm Chairs, white and gilt, with fluted legs and pink and white silk brocade.
 1739 Pair of single Ditto to match.
 1740 Pair of Divan Settees, Serpentine fronts en suite, 6 ft. long.
 1741 Georgian gilt open-armed Settee, arms padded, upholstered in blue silk, 6 ft. 4 ins. long.
 1742 Ottoman covered in rich yellow satin brocade, 4 ft. 5 ins. by 3 ft. 9 ins.
 1743 4 Gilt spindle-back Chairs with cane seats.
 1744 4 Ditto.
 1745 **Pair gilt carved Side Tables by Kent**, Scagliola marble slabs. (*See illustration.*)
 1746 White and Gilt Curio Table with glazed top, on turned cross legs and stretcher.
 1747 Italian Crystal Reliquary enclosing wearing apparel of child, Temp. James I., in glass case.
 1748 Pair Louis XV. design Marqueterie Consol Tables with leather tops, inlaid floral designs, 2 drawers and brass mounts.
 1749 Mirror, richly embroidered with bronze d'or mounts, 29 ins. high.
 1750 Needlework Hassock, formerly owned by the Great Duke of Wellington.
 1751 Velvet-covered Hassock with floral needlework design.
 1752 Ivory Casket, set with mosaic panel of birds.
 1753 Georgian set of Draughts. Man's instruments in shagreen case, and 2 scissor cases, all silver mounted.
 1754 Pair of 8-light Louis XIV. bronze d'or Candelabra, 31 ins. high, with figures of mermaid and cupid.
 1755 Pair of gilt Cherub Figures holding 5-light Candelabra, 36 ins. high.
 1756 Pair of Turkish Coffee Tables, mother of pearl, &c.
 1757 Massive cut-glass Chandelier of 24 lights.
 1758 Large oak Library Table with leather top, 1 large and 2 small drawers each side, with lion's head and ring handles, on fluted tapering legs.

Lot.

- 1759 Large mahogany Chippendale Board-room Table with 3 drawers each side, bookrest attachment, 4 ft. 7 ins. by 6 ft.
 1760 Velvet Pile Carpets.

SILVER (ALL AT), SILVER PLATE, GILT, &c.

SILVER-HANDLED KNIVES AND FORKS.

- 1761 2 Dozen pistol-handled Knives.
 1762 Ditto.
 1763 Ditto.
 1764 17 Ditto and 1 broken.
 1765 2 Dozen straight-handled Knives.
 1766 Ditto.
 1767 Ditto.
 1768 3 Dozen Ditto.
 1769 31 Ditto.
 1770 26 Odd silver-handled Knives and 24 broken Ditto.
 1771 14 Shell-pattern Cheese Knives and 2 broken and 3 pistol-handled Ditto.
 1772 2 Dozen straight-handled Cheese Knives.
 1773 3 Shell-pattern Carvers, 7 straight-handled Ditto, 5 shell-pattern Carving Forks, 11 straight-handled Ditto.
 1774 2-handled Challenge Cup, 9 ins. high.
 1775 Challenge Cup, 8 ins. high.
 1776 Ditto, 6 ins. high.
 1777 Ditto, 6½ ins. high.
 1778 Ditto, 6 ins. high.
 1779 Ditto with Cover, 3½ ins. high.
 1780 Sweet Pea Challenge Bowl, 1913, in case, 6¾ ins.
 1781 Sweet Pea Challenge Cup, 8¼ ins.
 1782 **Soup Tureen and Cover**, circular, 11 ins., with chased feet and handles and cauliflower knob, a christening present of King William IV. and Queen Adelaide to the Hon. William Henry John North, when they stood as sponsors 1836 (London 1836), *weight* 133 ozs.
 1783 **Large Silver Centrepiece design of Cleopatra's Needle** with four 2-branch candelabra, fitted with plate-glass base supported by Griffins, presented to General Doyle (about 650 ozs.).
 1784 Grand Military Cup, 26½ ins. high.
 1785 Half-hunter Watch with griffin and monogram.
 1786 Miniature Coach Horn, Match-box Case, miniature Glue-pot, Stamp-box and Ash Tray.
 1787 Pepper-grinder (silver mounts) and another, and Egg-cup.
 1788 Heart-shaped Scent Bottle and another (silver mounts), Chain Purse, Chain and Match-box Case.
 1789 Silver-mounted Scent Bottle, 2 Vases, Milk Strainer, Presentation Trowel and Pen Tray.
 1790 Sweetmeat Tray, Ash Tray George III. Coin, Pair Ash Trays, Indian figures.
 1791 Ash Tray with cigar rest, Match Holder, Flask and Cigarette Case.
 1792 Large ivory Paper Knife (silver mounts), Bill File and 2 filigree Candle Shades.
 1793
 1794 2 Embossed white metal Water Jugs.
 1795 6-bottle Cruet (2 missing).

Lot.

- 1796 Sheffield-plated Cruet (no bottles) and another (A. F.)
 1797 **Massive silver-plated 4-burner Oil Lamp** with figure of lady in centre, the whole hung by heavy chains from a canopy of Gothic design.

BRONZE GILT.

- 1798 Pair of Empire Bowl Stands.
 1799 Pair of Shell Salt Cellars, Cupids and Dolphins.
 1800 Pair of 11-in. fluted Candlesticks, Louis XVI. design.
 1801 Pair of 8-in. Dolphin Candlesticks.
 1802 Pair of 10 $\frac{3}{4}$ -in. Dolphin Candlesticks with 6-light branches.
 1803 Pair of 13-in. Candlesticks, Louis XV. design, 4-light branches.
 1804 Pair of Ditto, 3-light branches.
 1805 Pair of small Candlesticks with leaf ornament.
 1806 Pair of 5 $\frac{1}{2}$ -in. Candlesticks, hexagonal base.
 1807 Pair of 10 $\frac{1}{2}$ -in. Empire Candlesticks, 6-light branches.
 1808 Small Wall Clock with bronze-gilt mounts.
 1809 Open-work Table Bell and another.
 1810 Boule Inkstand with cut-glass bottles. Ditto.
 1811 Boule Inkstand with drawer, no bottles.
 1812 Heavy gilt 4-light pendant Oil Lamp decorated with female figures.
 1813

END OF FOURTH DAY'S SALE.

FIFTH DAY'S SALE.

FRIDAY, MAY 26th.

- Lot.
- 1814 Mr. Thomas Coutts' 2 Tickets of Admission to King's Theatre. Souvenir d'Amitie. Circular Box, Queen Caroline.
- 1815 Carved Box, taking of Bastille. Circular Box with nymphs and satyrs. Ditto with black figure.
- 1816 Dagger with crystal handle and silver sheath. Oval Box with medallion of Empress of Austria (belonging to the great Duke of Wellington). Enamelled Scent Bottle with gilt top.
- 1817 Oak Box from the "Victory" with medallion of Nelson. 3 Pieces of carved Ivory and Monkey. 2 Crosses. Sundry Relics. Treasury Key, G.R.
- 1818 Set of 12 Ivory Boxes and 1 large Ditto.
- 1819 Silver-gilt Quill Pen in case, large Reading Glass, and Scissors in form of dagger.
- 1820 Writing Set in blue enamel with silver mounts, in case; Paper Knife with inlaid silver handle, 2 plated Ditto and Bamboo Puzzle.
- 1821 Powder Pot with flower decoration and gold lining, miniature Mandolin, Tatting Reel and engraved Nautilus Shell.
- 1822 Pair Jaunting Cars in bog-oak (A. F.), miniature Spode Cup and Saucer in case, Reamer Thermometer on brass pillar stand.
- 1823 Pair needlework Handscreens with gilded handles, and 3 peacock feather fans. Trinket Box with carbuncles, pierced brass Paper-weight and clip. 2 Painted glass Vases and Chelsea Bird and Nest ornament in case.
- 1824 Paper-knife with agate handle in case, Powder-pot with Bourbon sprig decoration, Blotter with painted panel of village street, carved ivory Paper Weight and cut-glass Stamp-box.
- 1825 Jewel-box in form of chest with 9 engraved brass panels of religious subjects by Michael Mann, pair Oriental Slippers, Notebook with embossed silver covers and Panel of 3 cameos.
- 1826 Silver Sphinx Jug, 3 ft. (presented to Mr. Percy Doyle by Prince of Wales), 7 ozs.
- 1827 Silver enamelled Indian Chair (from Prince and Princess of Wales to Sir Hastings Doyle).
- 1828 Mother-of-pearl Shell Tray, bronze gilt surround, 2 monkeys and carbuncles.
- 1829 Silver and inlaid (purple) Jug with handle and inscriptions, 12 ozs. (Prince and Princess of Wales to Mr. Percy Doyle).
- 1830 Indian silver-gilt Mustard Pot with Lid (Prince and Princess of Wales to Mr. Percy Doyle).
- 1831 Oriental crystal and gilt bronze Inkstand with bell and sprinkler, inset turquoises and carbuncles, &c.
- 1832 Silver and mother-of-pearl Tray with claw and ball onyx base.
- 1833 Pierced silver and plush Pen Tray. Indian silver bird Inkstand.
- 1834 Tortoiseshell Paper-knife presented to Sir Charles Hastings Doyle, and silver Paper-knife presented to Sir Percy Doyle by the Prince and Princess of Wales.
- 1835 Cut-glass Sugar Basin (silver mounts), pair Cut-glass Castors and sundry Cruet Bottles.

- Lot.
 1836 Silver Flask and miniature Coach Horn and glass Flask with heater in case.
 1837 Gold Seal, North Arms, and another.
 1838 6 Pearl Pins in case, 7 Life Guard Buttons, pair of onyx Cuff Links and various buttons.
 1839 2 Gold Signet Rings and 2 pearl-headed Pins.
 1840 Set of 6 gold-headed Studs.
 1841 6 Gold Locketts and Chain.
 1842 Horseshoe Tie Pin and 2 others.
 1843 French Carriage Clock by Garnier of Paris.
 1844
 1845 Small Clock in wood case with compass.
 1846 Pair silver-mounted Scent Bottles in case and pair silver Photograph Frames.
 1847 Gentleman's silver-mounted Toilet Set in mahogany case (parts missing).
 1848 Ditto.
 1849 Gentleman's Manicure Set in walnut case. 6 Cut-glass Scent Bottles in Rosewood case.
 1850 Gold Medal, Louis XIV., 1670.
 1851 Silver Medal, Queen Anne, 1708. Silver Medal, Charles, 1671.
 1852 Silver Medal, Charles II., 1666. Silver Medal, Charles II., "Felicitas Britanniae," May 29, 1660.
 1853 Silver Medal, Charles, Horseman with Sun over Harbour on reverse. Silver Medal, Queen Catherine.
 1854 Silver Medal, Charles II., Royal Arms on reverse. Silver Medal, King Charles and Catherine, 1670, with Globe on reverse.
 1855 Gold Medal, George I., 1714.
 1856 Silver Medal, George I., October 9th, 1722. Queen Caroline, 1727.
 1857 Gilt Medal, Charles I., and silver medal, 1788.
 1858 Large Silver Medal, 1675, and another Charles I., 1648. Various bronze Medals.
 1859 Gilt Display Cabinet with glazed top.

PRINCE'S BEDROOM.

- 1860 Brass and iron bow-front Fender on claw feet.
 1861 Fire Irons and Spark Guard.
 1862 3 Maple wood Occasional Chairs with cane seats and gilt mounts.
 1863 6 Stained wood Chairs with octagonal legs, ball feet, needlework seats and backs.
 1864 Double Washstand on Marqueterie stand, inlaid floral design, spiral legs and marble top.
 1865 **Handsome State Bedstead**, Hepplewhite wheat ear design, ebonized and gilded posts and canopy. Genoa crimson and gold braid valance and curtains. Centre back panel worked with Prince of Wales' Plume of Feathers, in silver wire surmounted by a carved gilt Crown. (*See illustration.*)
 1866 Hair Mattress, Feather Bed and Bedding.
 1867 Pair of very choice gilt (carved wood) Empire 3-light Wall Chandeliers.
 1868 Antique painted deal Table.
 1869 Carved oak Washstand on turned legs, with plain stretchers and marble top.
 1870 Mahogany double Bedstead, with back panel in red chintz floral pattern and valance to match.
 1871 Box Mattress.
 1872 Carpet.
 1873 Rugs.



LOT 1865.

PRINCE OF WALES' BED.

Lot.

- 1874 Mahogany tripod pole Screen with panel of petit-point woolwork, 1 ft. 9 ins. square.
 1875 Thermometer.
 1876 Ebonized Towel Rail with 2 wings.
 1877 Double Toilet Set of brown and gold design with figures.
 1878 Carved oak Bidet on beaded legs.
 1879 Ditto on twisted spiral legs.
 1880 2-fold Canvas Screen covered with maps, &c.
 1881 Small bow-front wire Fender and Fire Irons.
 1882 Mahogany Oblong Table with 1 drawer, 3 ft. by 1 ft. 9 ins.
 1883 Two Italian terra-cotta Figures under glass shades, "Fruit Carrier" and "Water Carrier."
 1884 Pair of massive ormolu 2-oil Lamp Holders.
 1885 Pair Ditto.

PRINCE'S SITTING-ROOM.

- 1886 Steel and wire bow-front Fender, Fire Irons and Spark Guard.
 1887 Bellows with brass nozzle.
 1888 Ebonized Towel Rail.
 1889 Semi-circular oak Library Chair covered in green morocco, with stretcher below.
 1890 Carved oak Bidet with shaped tray top, on beaded legs.
 1891 Mahogany circular Table, 2 ft. 6 ins. diameter, on tripod stand. 3 Rolls Rush Matting, 36 ins. wide.
 1892 Mahogany Card Table, red cloth top and circular pedestal and base.
 1893 Early-Victorian Gaming Table, semi-circular ends, brass gallery, lyre-shaped supports. Empire pattern Day Bed.
 1894 Reclining Couch with loose squabs.
 1895 Gilt oval carved wood framed Toilet Mirror with bird decoration.
 1896 Clock in walnut case.
 1897 Large mahogany Georgian Writing Table, baize top, 3 drawers.

EASTERN CHAMBER.

- 1898 2 Bedroom Chairs with rush seats.
 1899 Mahogany framed Double Bedstead with Box Mattress.
 1900 Bedding.
 1901 Mahogany Toilet Mirror.
 1902 Mahogany Towel Rail.
 1903 Mahogany Bedstep Night Commode.
 1904 Mahogany framed Washstand with 2 drawers, on turned and fluted tapering legs, marble top.
 1905 2 Pairs Damask Curtains.
 1906 Print of Charge of the Life Guards at Waterloo, and 4 others.
 1907 Large engraving of Balaclava, and 3 others.
 1908 Carpets and Rug.
 1909 Steel and wire Fire Guard, Coal Box and Steels.
 1910 5 Metal Sponge Baths.
 1911 Antique mahogany corner Washstand with folding top, cupboard and one drawer.
 1912 Fine mahogany Wardrobe, sides fitted with shelves and hanging compartments, centre fitted with trays, all enclosed, 1 long, 2 short drawers below, 7 ft. wide.

Lot.

- 1913 Mahogany Snap Table, 30 ins. square top, on tripod with club feet.
- 1914 Mahogany framed Easy Chair, stuffed arms, back and seat, on turned legs, loose cushion.
- 1915 Large square-shaped Sofa on black legs, stuffed arms and back with loose cushions.
- 1916 **Mahogany Chest**, beak fronted, of 4 long drawers with brass drop handles.

NEW WING. SECOND FLOOR.

BEDROOM 1.

- 1917 Handsome mahogany Wardrobe with hanging shelf, cupboard and 7 drawers, 8 ft. by 6 ft. 9 ins.
- 1918 Easy Chair in upholstered linen.
- 1919 Mahogany double Washstand with marble top.
- 1920 Toilet Ware.
- 1921 Walnut Fire Screen with silk and needlework panel.
- 1922 Antique mahogany Davenport with brass gallery and 4 drawers.
- 1923 Antique mahogany Pembroke Table with 2 drawers.
- 1924 Queen Anne Stool covered in velvet brocade.
- 1925 6 ft. Settee.
- 1926 6 Spoon-shaped back Chairs with painted panels, rush seats.
- 1927 Mahogany Corner Table with 1 drawer, brass handles.
- 1928 Antique dwarf mahogany Chest of 2 long, 2 short drawers, brass drop handles.
- 1929 Mahogany Cheval Glass with brass sconces, 5 ft. 6 ins. high.
- 1930 Inlaid mahogany Bedside Commode. Cupboard.
- 1931 4-fold Japanese Screen.
- 1932 Oak Bed Table.
- 1933 6-ft. Mahogany Bedstead and two fine wool Mattresses and feather Bed.
- 1934 Bolster, 3 feather Pillows.
- 1935 4 Blankets.
- 1936 2 Inlaid Stationery Boxes.
- 1937 Mahogany Toilet Mirror.
- 1938 Dagger and sheath. Paper-knife.
- 1939 Deal Dressing Table with covers and valances.
- 1940 Large Brussels Carpet.
- 1941 Rug.
- 1942 Large oval Mantel Mirror.
- 1943 Fender and Fire Guard.
- 1944 Pair French China figure Ornaments and pair of hand Fire Screens.
- 1945 Tudor Yew Linen Chest, 5 ft. 6 ins.

BEDROOM 2.

- 1946 Antique oak twisted Table with red cloth top.
- 1947 Antique gilt framed bevelled Mirror.
- 1948 Pair of Fans.
- 1949 Brussels Carpet.
- 1950 Sheraton mahogany Sofa. Table with 2 drawers.
- 1951 Easy Chair, upholstered in tapestry.
- 1952 Circular carved Occasional Table and 2 cane seat Chairs.
- 1953 Circular mahogany Tripod Table.
- 1954 Mahogany Double Bedstead, red chintz back and box Mattress.

Lot.

- 1913 Mahogany Snap Table, 30 ins. square top, on tripod with club feet.
 1914 Mahogany framed Easy Chair, stuffed arms, back and seat, on turned legs, loose cushion.
 1915 Large square-shaped Sofa on black legs, stuffed arms and back with loose cushions.
 1916 **Mahogany Chest**, beak fronted, of 4 long drawers with brass drop handles.

NEW WING. SECOND FLOOR.

BEDROOM 1.

- 1917 Handsome mahogany Wardrobe with hanging shelf, cupboard and 7 drawers, 8 ft. by 6 ft. 9 ins.
 1918 Easy Chair in upholstered linen.
 1919 Mahogany double Washstand with marble top.
 1920 Toilet Ware.
 1921 Walnut Fire Screen with silk and needlework panel.
 1922 Antique mahogany Davenport with brass gallery and 4 drawers.
 1923 Antique mahogany Pembroke Table with 2 drawers.
 1924 Queen Anne Stool covered in velvet brocade.
 1925 6 ft. Settee.
 1926 6 Spoon-shaped back Chairs with painted panels, rush seats.
 1927 Mahogany Corner Table with 1 drawer, brass handles.
 1928 Antique dwarf mahogany Chest of 2 long, 2 short drawers, brass drop handles.
 1929 Mahogany Cheval Glass with brass sconces, 5 ft. 6 ins. high.
 1930 Inlaid mahogany Bedside Commode. Cupboard.
 1931 4-fold Japanese Screen.
 1932 Oak Bed Table.
 1933 6-ft. Mahogany Bedstead and two fine wool Mattresses and feather Bed.
 1934 Bolster, 3 feather Pillows.
 1935 4 Blankets.
 1936 2 Inlaid Stationery Boxes.
 1937 Mahogany Toilet Mirror.
 1938 Dagger and sheath. Paper-knife.
 1939 Deal Dressing Table with covers and valances.
 1940 Large Brussels Carpet.
 1941 Rug.
 1942 Large oval Mantel Mirror.
 1943 Fender and Fire Guard.
 1944 Pair French China figure Ornaments and pair of hand Fire Screens.
 1945 Tudor Yew Linen Chest, 5 ft. 6 ins.

BEDROOM 2.

- 1946 Antique oak twisted Table with red cloth top.
 1947 Antique gilt framed bevelled Mirror.
 1948 Pair of Fans.
 1949 Brussels Carpet.
 1950 Sheraton mahogany Sofa. Table with 2 drawers.
 1951 Easy Chair, upholstered in tapestry.
 1952 Circular carved Occasional Table and 2 cane seat Chairs.
 1953 Circular mahogany Tripod Table.
 1954 Mahogany Double Bedstead, red chintz back and box Mattress.

Lot.

- 1955 Hair Mattress, wool Mattress, Bolster, 2 Pillows. Reclining Couch.
 1956 Mahogany frame Easy Chair.
 1957 Music Stool with leather top.
 1958 Antique mahogany Breakfast Table, 3 ft. by 4 ft.
 1959 Bedding.
 1960 Pair tapestry Curtains.
 1961 Mahogany bow-fronted Chest, 3 drawers.
 1962 Antique Toilet Mirror, bow-front base, 3 drawers.

DRESSING-ROOM.

- 1963 Mahogany Dressing Table.
 1964 Mahogany Swing Mirror.
 1965 Antique mahogany Bedside tray-top Table with cupboard under.
 1966 Walnut Double Washstand with marble top. Toilet Ware.
 1967 Mahogany Chippendale 2-flap Table.
 1968 Sheraton gent's mahogany Wardrobe fitted with shelves and 4 drawers, with brass lion handles.
 1969 Towel Horse. 2 bedroom Chairs. Carpet.

BATHROOM.

- 1970 3 Hot-water Cans.
 1971 2 Copper Bed Heaters.
 1972 Chair. Folding mahogany Towel Horse. Sundries.

BEDROOM 3.

- 1973 Mahogany Dressing Table with 2 drawers. Mahogany Swing Mirror.
 1974 2 Bedroom Chairs.
 1975 Coal Box and Irons. Fender.
 1976 Mahogany Washstand with grey marble top. Toilet Ware.
 1977 Mahogany Bedside Cupboard.
 1978 Antique folding Towel Horse.
 1979 Mahogany Chippendale 2-flap Table with drawer and brass drop handles, opening 3 ft. 4 ins. by 2 ft. wide.
 1980 Walnut Talboy Chest with brass drop handles.
 1981 Sundry Ornaments.
 1982 Antique walnut fall-front Talboy Writing Bureau with numerous drawers.

BEDROOM 4.

- 1983
 1984 Mahogany Washstand with marble top. Toilet Ware.
 1985 Oak folding Towel Rail. 3 Bedroom Chairs. Carpet and Rug.
 1986 Mahogany bow-fronted Chest of 3 drawers.
 1987 Painted single iron Bedstead with half-tester iron frame.
 1988 Wool Mattress, feather Bed, Bolster and Pillow and 4 Blankets.
 1989 Mahogany Dressing Table.
 1990 2 Pair of red leaf chintz Curtains, Valances and Covers.

BEDROOM 5.

- 1991 Carved oak frame Washstand with white marble top. Toilet Ware.
 1992 Oak folding Towel Rail. Easy Chair with chintz cover.
 1993 Linen Basket.

Lot.

- 1994 Mahogany bow-fronted Chest of 5 drawers.
 1995 Mahogany Swing Mirror.
 1996 Mahogany Bedside Table with under shelf.
 1997 Brass-mounted Single Bedstead, hair Mattress and wool Mattress, feather Bed,
 Bolster, Pillow and 3 Blankets.
 1998 2 Carpets. 2 Bedroom Chairs. Wire Fire Guard. Linen Basket.
 1999 1 Pair chintz Curtains.
 2000 6 Slip Mats and Rush Matting.

BEDROOM 6.

- 2001 Antique mahogany Chest of 5 drawers with drop handles.
 2002 Mahogany pole Screen with silk panels.
 2003 Brass and wire Fender with lion feet.
 2004 Mirror in gilt frame. Easy Chair.
 2005 Square Settee with scroll ends, fluted legs.
 2006 Queen Anne Stool with red velvet seat.
 2007 **Fine mahogany Talboy** with dented cornice, top fitted as cupboard with
 trays, 1 long, 2 short drawers below.
 2008 Mahogany Dressing Table.
 2009 Mahogany Swing Mirror.
 2010 Sheraton inlaid 2-flap Table, opening to 3 ft. 5 ins.
 2011 Mahogany 4-post Bed with wool Mattress and chintz Hangings.
 2012 Wool Mattress, feather Bed, Bolster and 2 Pillows.
 2013 Pair uncut Blankets and 2 others.
 2014 Chintz Curtains for window.
 2015 Mahogany Washstand with marble top. Toilet Ware.
 2016 Antique mahogany pedestal Bedside Table.
 2017 2 Stained Regency Chairs.
 2018 Antique oval mahogany Table with drawer.
 2019 Carpet and Rugs.
 2020 2 Wool Mattresses, feather Bed, 2 Pillows, 1 Bolster, 2 large Blankets.

W.C.

- 2021 Plaster Bust.

CUPBOARD ADJOINING BATHROOM.

- 2022 Stair Carpet, 36 ins. wide, 35 ft. long.
 2023 Ditto, 28 ins. wide, 75 ft. long.
 2024 Ditto, 36 ins. wide, 40 ft. long.
 2024A Ditto, 36 ins. wide, 40 ft. long.

LINEN, &c. IN TOP GALLERY.

- 2025 Bundle of red Chintz.
 2026 4 chintz Window Curtains, 7 ft. 6 ins. long, blue and brown on white ground
 with Bed Valances and Curtains to match.
 2027 Quantity of rose-pattern Chintz.
 2028 Pair of green and white striped chintz Curtains with Covers and Valances
 to match and other chintz.
 2029 Quantity of Chintz, &c., various.

Lot.

- 2030 4 Holly pattern Curtains, Valances and Linings.
 2031 Bundle of linen Covers, red tulip on blue and white background.
 2032 Ditto.
 2033 Bundle of odd Chintz.
 2034 9 Marcella Quilts.
 2035 8 Ditto.
 2036 8 Ditto.
 2037 10 Ditto.
 2038 4 Large Blankets.
 2039 5 Ditto.
 2040 4 Ditto.
 2041 9 Blankets.
 2042 8 Ditto.
 2043 6 Ditto.
 2044 6 Ditto.
 2045 6 Ditto.
 2045A 6 Ditto.
 2045B 6 Ditto.
 2045c 6 Ditto and 4 old Ditto.

NEW WING. FIRST FLOOR.

HER LADYSHIP'S BEDROOM.

- 2046 Massive old carved oak Bedstead with colonnade, lions' masks on posts, 2 female figures at head and heavily carved Canopy, plush curtains and valance.
 2047 Hair and wool Mattress, feather Bed, Bolster and 2 Pillows.
 2048 Sheraton Bedside Table with tray top and brass-handled drawer.
 2049 Handsome Queen Anne walnut Chest of 5 drawers on stand with cabriole legs, club feet, having 3 drawers, brass escutcheons and drop handles, 40 inches wide.
 2050 Plush-covered Armchair.
 2051 Ditto Sofa with scroll ends and bolster.
 2052 Mahogany Dressing Table with marble top, square legs and brass mounts.
 2053 Coloured Table Cloth and 2 others.
 2054 Gilt Cheval Mirror on stand with sconces and needlework covered footrest.
 2055 Massive Flemish carved oak Cabinet with figures and lions' masks, cupboard fronts, top fitted with 2 drawers and pigeon holes, bottom fitted with 4 drawers and 2 shelves, 5 ft.
 2056 Mahogany Fire Screen with sliding panel and shelf.
 2057 Carved oak marble-top Washstand with 2 drawers, carved fronts, carved legs and diagonal stretchers.
 2058 2 Mahogany turned Towel Rails.
 2059 Large Italian Cabinet of rosewood and ebony with folding heavily-panelled doors, enclosing shelves, 2 drawers below, the whole carved with figures of children, formal scroll, foliage and columns, 8 ft. wide.
 2060 Empire Writing Table with brass gallery, baize top, drawer with brass lion's mask and ring handle, square tapered legs and castors.
 2061 Georgian bevelled Mantle Glass, 3 divisions in moulded gilt frame, 64 ins. wide.
 2062 Mantle Clock, chiming action by Frere Melley, in tortoiseshell and buhl case, brass mounts.

L.O.T.

- 2063 3 Sheraton mahogany inlaid Tables with one drawer, turned legs and castors.
- 2064 Mahogany Commode with tray-top cupboard and sliding front.
- 2065 Beaded frame cane-seated Bedroom Chair.
- 2066 Brass and wrought iron telescopic Standard Oil Lamp on tripod base.
- 2067 Pair China Candlesticks.
- 2068 Pair brass-mounted painted Hand Screens, floral design.
- 2069 Japanned Coal Box, figure of angel on top.
- 2070 Bellows, Fire Irons and Guard.
- 2071 Corner Bracket Shelves.
- 2072 White ware Foot Bath.
- 2073 Carpet as laid and Under Carpet.

DRESSING-ROOM.

- 2074 Rush-seated Chair and cane-seated Ditto.
- 2075 4-fold Screen opening to 7 ft., 5 ft. 8 ins. high, with worked panels of birds and honeysuckle.
- 2076 Antique small lacquer Table with cabriole legs, 28 ins. wide.
- 2077 Walnut marble-top Dressing Table, cabriole legs.
- 2078 Oak Chest with 4 long and 2 short drawers, brass escutcheons and drop handles, 3 ft. 2 ins.
- 2079 Mahogany Towel Rail.
- 2080 Brass and wire Fender and Fire Irons.
- 2081 Large painted sliding-door Hanging Wardrobe, 3 doors, 7 ft. 9 ins. high, 11 ft. front, fitted for hanging.
- 2082 Green Lino as planned and Rug.

BOUDOIR.

- 2083 Carpet.
- 2084 William and Mary Wall Mirror in moulded walnut frame with panels of Marqueterie inlay of flowers, birds, &c., in varied coloured woods, 40 ins. high.
- 2085 Fire Irons and Hearth Brush.
- 2086 Chippendale walnut Chest of 5 drawers.

RED ROOM.

- 2087 Single iron Bedstead and Palliasse.
- 2088 Feather Bed, Bolster and Pillow, 3 Blankets, 2 Sheets and Quilt.
- 2089 2 Cane-seated Chairs.
- 2090
- 2091 Toilet Ware. Folding Towel Horse.
- 2092 Green Table Runner and Sundries.
- 2093 Mahogany Chest, 7 drawers with drop handles.
- 2094 Antique walnut Bureau, drop handles.
- 2095
- 2096 Mahogany Swing Mirror.
- 2097 Easy Chair.
- 2098 Coal Box and Fire Irons.
- 2099 Burr walnut Pedestal Table.
- 2100 4-fold painted Screen.
- 2101 Carpet and Rug.

BATHROOM.

Lot.

- 2102 Georgian mahogany Wardrobe, upper part enclosed by doors, containing small drawers and recesses, with 3 short and 3 long drawers, and writing slide below, 4 ft. 2 ins. high.
- 2103 Georgian mahogany Bookcase Bureau with glazed doors above, secretaire drawer and 3 long drawers under, 4 ft. wide.
- 2104 Mahogany folding Card Table.
- 2105 Folding Towel Horse.
- 2106 Antique corner pedestal Cupboard with drawer.
- 2107 Mahogany marble-top Washstand with cabriole legs. Toilet Ware.
- 2108 Infantry Sword in leather scabbard, and another in plated scabbard, and case.
- 2109 Map Case, pair Indian Clubs and Sundries.
- 2110 Towel Horse, cane-seated Chair and Linen Basket.
- 2111 Carpet, Rug, Fender and Fire Irons.

BATH BEDROOM.

- 2112 Brass and iron Single Bedstead with hair box Mattress.
- 2113 Hair Mattress, Bolster and Pillow. 3 Blankets, 2 Sheets and Quilt.
- 2114 Mahogany pedestal Cupboard, tray top and fret border.
- 2115 Mahogany Armchair, stuffed back and seat, chintz cover.
- 2116 Walnut Talbot Secretaire with drop front, fitted inside with pigeon holes and 3 drawers, 3 long drawers below and 11 short drawers above, brass drop handles and escutcheons, on castors, 3 ft. 7 ins.
- 2117 Mahogany Washstand, marble top, turned legs.
- 2118 Foot Bath and Toilet Ware. Linen Basket. Oak folding Towel Rail.
- 2119 Mahogany Writing Table, tray top, 1 drawer, brass drop handle, square taper legs, knob feet.
- 2120 Mahogany Dressing Table with gallery, 2 drawers, turned legs.
- 2121 Mahogany Swing Dressing Mirror. Pair white China Candlesticks and sundry Picture Frames.
- 2122 2 Mahogany framed cane-seat Chairs.
- 2123 Brass and wire Fire Guard and Fire Irons.
- 2123A Carpet.

SMOKEROOM.

- 2123B Brass and wire Fire Guard. Fire Irons and Coal Box.
- 2124 Queen Anne circular 3-ft. mahogany Revolving Table on tripod base.
- 2125 Mahogany Writing Chair with padded arms, back and seat in green morocco.
- 2126 Circular oak-top Table on mahogany tripod pedestal, 2 ft. 10 ins.
- 2127 3 Rush-seated Chairs with shaped backs and painted panels.
- 2128
- 2129 Square-shaped Easy Chair with loose back and seat cushions, turned legs, castors.
- 2130 Chippendale mahogany Pembroke Table with 2 flaps, 1 drawer, brass escutcheons and ring handles, square legs and castors.
- 2131 Lacquered stepped Bookcase with cupboard below, 3 shelves, tray top, taper legs.
- 2132 Mahogany Snap Table with 2 ft. 6 ins. square top on tripod.
- 2133 Beechwood spindle Armchair with cane seat.
- 2134 Ebonized 5-ft. Side Table with turned legs and castors.

- Lot.
 2135 Empire Couch with loose cushion and bolster.
 2136 2 Pair red Curtains and Valance, and sundry loose Covers.
 2137 Mahogany framed padded Easy Chair, covered red morocco with loose cushion and back, shaped front.
 2138 Flemish heavily carved oak Corner Cupboard, 2 doors with heads of men and lions.
 2139 Small oak Pembroke Table with 2 flaps on turned legs.
 2140 Low spindle back Chair on castors with square seat.
 2141 Sheraton inlaid walnut double Bookcase with 4 shelves, hinged top with locker, brass mounts, claw feet and castors.
 2142 Inlaid marble Mantlepiece by Barry, bird and foliage designs, 5 ft. 9 ins.
 2143 Cut-glass Inkstand with watch top.
 2144 Mahogany Drawing Table with adjustable tilting top, side brackets, drawer with brass escutcheon, drop handles, straight legs and castors.
 2145 Chair with high back, cane panel and seat.
 2146 Mahogany Gaming Table with detachable tray top. Leather covered one side, baize the other. Fitted inside with ebony and ivory inlaid backgammon board, side boxes for counters, &c., together with set of pieces. Brass mounts, taper legs and castors.
 2147 Antique oak Bureau, 4 drawers and fitments.
 2148 Antique cabriole leg angle Library Chair. Ditto.
 2149 Antique oak Cheese Cupboard.
 2150 Large 4-fold Screen, 11 ft. high, extending to 8 ft. 8 ins., with silver thread embroidery.
 2151 Pair of heavy brass Oil Lamps.
 2152 Carpet and Rug.
 2153 Large Oriental brass Tray, 35 ins. diameter.
 2154 2 Ditto, 18 ins. and 12 ins. diameter.
 2155 Malcombe Organ with 12 stops.
 2156 8 Crimson velvet Cushions and 3 Hassocks.
 2157 6 Other Cushions and 3 Hassocks.
 2158 2 Carved ebony Prie-Dieu Chairs.
 2159 Brass 8-light Candelabra with chain.
 2160 2 Window-seat Squabs, 12 ft. long, and 3 Hassocks.
 2161 2 Window-seat Squabs and 6 Hassocks.
 2162 4 Brass Flower Vases, 9 ins. high, and 2 Ditto, 5 ins. high.
 2163 Carved oak Prie-Dieu with velvet cushion and embroidered panel.
 2164 2 Green and yellow Rugs, and 2 others.
 2165 2 Pairs of heavy red velvet Curtains.
 2166 Pair of green tapestry Curtains and Valance.
 2167 Pair of Indian Rugs.
 2168 Pair of red embroidered Curtains and Valance.
 2169 Red velvet Runner with tasselled fringe.
 2170 Carved oak Bed Rest.
 2171 3 Coats of Arms.
 2172
 2173
 2174
 2175

END OF FIFTH DAY'S SALE.

SIXTH DAY'S SALE.

SATURDAY, MAY 27th.

LIBRARY OF BOOKS

See Separate Catalogue.

SEVENTH DAY'S SALE.

MONDAY, MAY 29th, 1933.

NEW DINING-ROOM.

- LOT.
 2176 Pair of Empire-shaped cane back and sides Arm-chairs with red plush seats.
 2177 1 Ditto with red leather cushion.
 2178 5-Octave Harmonium in walnut case.
 2179 Globe on 3-leg stand, and 3 others.
 2180 Circular brass-bound yew Table on tripod, 30 ins. diameter.
 2181 Small circular folding Table.
 2182 3-fold glass Fire Screen, painted birds, &c.
 2183 2 Carved oak Gong Stands.
 2184 Queen Anne oak Writing Table, 3 drawers, club feet.
 2185 Antique mahogany folding Card Table, turned legs.
 2186 Antique Pembroke Table, 2 drawers, turned legs.
 2187 Antique mahogany folding Table, 2 drawers, club feet.
 2188 Circular oak tray-top Table on 4 straight legs.
 2189 2 Madeira Arm-chairs.
 2190 2 Cane-seated spindle-back Chairs.
 2191 Log Box, carved oak front.
 2192 6-fold Screen covered with Keaun Lung period wallpaper.
 2193 Mahogany Library Step Table.
 2194 Simplex Piano Player in mahogany case.
 2195 Wicker Arm-chair, rush Garden Chair and Cake Stand.
 2196 2 Nursery Chairs and 4 painted Stools.
 2197 Set of Life Guards Officer's Arms and Equipment used by the late Lord North.
 2198 10 Cases of Birds and Animals.
 2199 10 Ditto.
 2200 10 Ditto.
 2201 10 Ditto.
 2202 10 Ditto.
 2203 10 Ditto.
 2204 10 Ditto.
 2205 7 Ditto.
 2206 Large Case of Birds on stand.
 2207 6 Cases of Butterflies and Beetles.
 2208 Painted Writing-desk with cupboard under.
 2209 Mexican Saddle and Trimmings on stand.
 2210 Circular Plant Stand and square Ditto.
 2211 Yellow marble Mask and 2 other Ornaments. 6 Photograph Albums
 (Kirtling, Wroxton, &c.).
 2212 Padded Invalid Chair on wheels.
 2213 Stuffed Peacock on Tree Stump and stuffed Leopard.
 2214 2-handled Oriental earthenware Water-pot and Jug. 2 Jugs, fruit and
 birds, 26-in. Ewer, lady in dolphin chariot.
 2215 3 Glazed Chinese Plant Stands, 18 ins.
 2216 Pair of painted Japanese hand Screens, ivory handles, and pair of Ditto, gilt
 handles. Pair of needlework hand Screens with gilt handles.

- Lot.
 2217 Bamboo-framed Fire Screen with painted glass panel. Painted circular-topped Flower Stand. Circular Night Commode with red plush seat.
 2218 Box Children's Games and sundries. Bronze Guardsman on horse (A. F.).
 2219 Pair of 9-in. brass Candlesticks, circular base, and pair of 8-in. ditto, square base. Pair of dwarf Ditto, octagonal base, and Match-box Holder and brass Inkstand.
 2220 Painted Swiss Beer Mug with lid, and Mug with monks. Fitted Box of Photographic Developing Outfit.
 2221 Musical Box.
 2222 Oak Letter Box and Scales. Pewter Chamber in oak case.
 2223 2 Pewter Tea Caddies in lacquer case.
 2224 Red earthenware Flower Bowl and Stand.
 2225 2 China Bowls (A. F.). 2 Carved 6-in. wooden Stands and Statues.
 2226 Pair of 7½-in. brass Candlesticks. 2 Candle Screens. 3-handled glass Vase. 2-handled yellow Vase and sundries.
 2227 Aneroid Barometer in case, by Dixey.
 2228 Lacquer Kettle and Box. Bronze Lamp Stand and Indian Ornament. China Trinket Box and lid, and Ditto.
 2229 Red ware knotted 2-handled Vase and 2 others. Small metal Jewel Chest and sundries.
 2230 Inlaid Walnut Case containing 4 scent bottles, and Ditto, no bottles. Brass Stamp Box and inlaid Ash Tray.
 2231 Dagger in beaded sheath and sundry Ornaments. Pair brass and bronze telescopic Candlesticks. One Ditto.
 2232 Pair bronze Candlesticks.
 2233 French Travelling Clock in brass frame.
 2234 Silver pierced case Repeating Watch Clock in walnut case.
 2235 Green and gilt china Pen-tray and sundries. Inlaid wooden Tray, pierced sides. 3 small Royal Worcester leaf Dishes, painted flowers.
 2236 Bronze Medal, Pius IX., and Damascened Pentray. Box of 3 silk-edged Fans. White marble Statue on marble base, and sundry Ornaments.
 2237 6-sided Candle Screen with one shadow panel. White china and gilt Powder-pot, girl on lid.
 2238 Pair of 4-in. bronze Oriental Bowls on 3 feet. 6-in. brass Bowl, lions' heads and feet, and sundries. Bronze Native Hut.
 2239 Antique carved oak Box (A. F.) and octagonal earthenware Flower Pot. Glazed cedarwood Tray, chess players in centre, and sundry Ornaments.
 2240 Brigadier-Major Sutton's copy of General Cavalier's Capitulation with General Doyle, framed. Framed and glazed photographs of Edward VII. as Prince of Wales, Duke of Cumberland and Lord Wolsey.
 2241 Painted Hand Screens and sundry others. Sundry coloured Prints in blotter.
 2242 Oak Flower-pot and sundries.
 2243 2 Portfolios of Watercolours.
 2244 Portfolio of Engravings, &c.
 2244A Gilt oval Powder-box with miniature of lady in lid, and oblong Ditto.
 2245 Forest Knife in sheath. Ditto in sheath. Infantry Sword.
 2246 Ormolu Wall Match-box. Small Bellows with brass nozzle. Ordnance Map of Oxfordshire and another.
 2247 Small mahogany Cupboard with 2 shelves and folding doors.
 2248 Oak Wall Bookcase of 3 shelves.
 2249 36 sundry Volumes.

- Lot.
 2250 30 Others.
 2251 5 Hoof Ornaments. Enamelled Indian Flower-pot and sundries.
 2252 Cork and Shell Tray. Barometer and small Compass in marble mount.
 2253 Painted Tray and sundries. German Beer Mug Ornament.
 2254 Ivory Box with fox's head and another. Old Opera Glasses in case.
 Cot Penwiper.
 2255 Inkstand in shape of bath on marble stand. Walnut Stationery Tray with
 brass mounts and sundries. Case of Drawing Instruments and steel rule.
 2256 Ostrich Egg Inkstand in case and sundries.
 2257 Pair miniature Rose-bowls, Penwiper and Bohemian glass Scent Bottle.
 2258 Spirit Bottle in leather case and pair of Tumblers in case.
 2259 Steel Paper Scissors and Penknife.
 2260 Brass Kettle and Stand.
 2261 6 Sundry china Vases and other Ornaments.
 2262 Map of Elsfield on vellum, 1703.
 2263 Lacquer plum-shaped Trinket-box.
 2264 Small wooden Tray and sundry shell Ornaments.
 2265 2 Plaster Figures of Horses.
 2266 Silk Lamp-shade, beaded fringe, and 13 others.
 2267 Brass 3-burner spirit-heated Hot-plate and Stand.
 2268 3 Basket-work Trays and sundries.
 2269 2-fold paper-covered Screens and 2 Easels.
 2270 Portfolio of Maps of Peninsula War battles.
 2271 Portfolio of sundry Engravings.
 2272 Sundry Maps.
 2273 Portfolio of coloured Prints.
 2274 Hares' Masks, Horses' Tails, &c.
 2275 6 Books, Newspaper Cuttings and Photo Album (Wroxton).
 2276 Oil Painting of 3 dogs and 2 other Pictures.
 2277 Sundry Picture Frames.
 2278 Mahogany Stationery Box with brass gallery. Jewel-case and cover, and
 2 sets of Hanging Pegs on oak boards.
 2279 4 Glass Ornaments and 2 rush Basket Holders.
 2280 Lacquered Jug and 2 others.
 2281
 2282
 2283
 2284
 2285

NOAH'S ARK.

- 2286 Iron Bedstead. Palliasse, Mattress and Feather Bed. Bolster and Pillow.
 2287 Painted Chest of 2 long and 2 short drawers. Painted double Washstand
 with drawer. Odd Toilet Ware. 2 Cane-seated Bedroom Chairs.
 Brass and wire Fender.
 2288 2 Carpets and sundry Stair Carpets.

GREEN ROOM.

- 2289 Painted iron Bedstead. Palliasse, Mattress and Feather Bed. Bolster
 and Pillow.
 2290 Swing Toilet Mirror. Painted Washstand. Sundry Toilet Ware.

Lor.

- 2291 Antique stained wood Dressing Table with 3 drawers.
 2292 2 Bedroom Chairs with cane seats and backs. Iron Fender. Brass and wire Nursery Fender.
 2293 Stained Table, 3 ft. Towel Horse and wicker Splash Back. Carpet. Hip Bath and Rug.
 2294 Antique mahogany Corner Washstand.
 2295 Engraving of Lord Sheffield after Reynolds, and 4 other Pictures.

NORTH ATTIC.

- 2296 Painted iron double Bedstead. Mattress, Feather Bed, Bolster and Pillow.
 2297 2 Bedroom Chairs with cane seats, and brass and wire Fender.
 2298 6-ft. painted Wardrobe fitted with 4 drawers, shelves and hanging compartment.

Adjoining.

- 2299 Wire Fender and Fire Irons.

PASSAGE.

- 2300 Painted Table, 3 ft. 6 ins.
 2301 3-ft. Table.

BOX ROOM.

- 2302 Antique mahogany Corner Washstand with shelf and drawer.
 2303 Ditto.
 2304 Antique mahogany Corner Washstand with folding back, cupboard and drawer.
 2305 Ditto, broken.
 2306 Ditto.
 2307 Ditto.
 2308 2 Towel Horses and wicker Splash Back.
 2309 Mahogany swing Cot with cane panels and Hair Mattress.
 2310 Invalid carrying Chair.
 2311 2 Rush-seated Chairs. Boot-shaped Bath.
 2312 Pair Crutches and sundries.
 2313 Bed-pan and Bidet Liner. Galvanized Wash Bath.
 2314 Mahogany Child's Walking Support.
 2315 Box of red Cord draping with tassels, &c.
 2316 2 Leg Rests.
 2317 Antique Bedstead. Wool and flock Mattresses.
 2318 Steel and Brass Fender.
 2319 Mahogany-framed Earth Closet with Bucket.
 2320 Mahogany Bed Rest.
 2321 1 Feather Bed and wool Mattress.
 2322 Ditto and hair Mattress.
 2323 Wool Mattress and others.

TOP GALLERY.

- 2324 Tin Box and sundries.
 2325 Oak Linen Cupboard.

LOT.

- 2326 Deal Table, 3 ft. 6 ins. Pendant Oil Lamp. Old Travelling Box, &c.
 2327 Oil Painting, Nymphs.
 2328 Wooden Box with sundry Chintz, &c.
 2329 Green painted Cupboard, 4 ft. 6 ins.
 2330 2-fold Screen.
 2331 6-ft. Extending Bed Settee.
 2332
 2333
 2334
 2335
 2336
 2337

YELLOW ATTIC.

- 2338 Painted Washstand with drawer. Sundry Toilet Ware, &c. Painted
 Dressing Table with drawer.
 2339 6-ft. stained Hanging Cupboard with drawer.
 2340 Oak folding Towel Rail.
 2341 2 4-fold paper Screens.
 2342 3 Cane-seated Chairs.
 2343 Sundry Carpet and Rugs.
 2344 Circular Brass and wire Fire Guard and Coal Purdonium.
 2345 Mezzotint of Sir Walter Scott and 5 other Pictures.

MAID'S ROOM 1.

- 2346 Painted Chest, 3 long and 2 short drawers.
 2347 Small Sheraton mahogany Toilet Mirror and painted Corner Washstand with
 Toilet Ware.
 2348 2 Bedroom Chairs, sundry Carpet and Lino.
 2349 Single iron Bedstead and Spring Mattress.

MAID'S ROOM 2.

- 2350 Antique oak Chest with 5 drawers.
 2351 2 Toilet Mirrors. Double Washstand and Ware and 2 Chairs.
 2352 Painted Chest of 2 long and 2 short drawers.
 2353 Oak Bedside Table. 2 Iron single Bedsteads and Bedding. Sundry
 Carpet and Rugs.

NURSERY.

- 2354 Stained Bookcase, 7 ft. 3 ins.
 2355 Oval oak Table on mahogany pedestal.
 2356 Painted Cupboard.
 2357 Painted 3-fold Screen.
 2358 Brass and wire Fire Guard, Coal-box and Fire Irons. Flower-pot and Stand.
 2359 Rocking Horse, Child's Horse, and other Toys. 2 Nursery Chairs and
 dwarf Table.
 2360 5 Cane-seat Bedroom Chairs and deal Table.
 2361 3 Rolls of new Lino.
 2362 3 Coloured Prints of military subjects and 11 other Pictures.
 2363 Wooden Model of Temple and sundries.
 2364 Sundry Carpet.

VALET'S ROOM.

Lor.

- 2365 Mahogany Chair Bedstead and 2 Mattresses and Quilt.
 2366 Mahogany Corner Washstand, Towel Rail and Ware.
 2367 Single iron Bedstead, Mattress, feather Bed, Bolster and Pillow.
 2368 Painted Dressing Table and 2 rush-seated Chairs and Mirror.
 2369 Sundry Carpet.
 2370 11 Sundry Pictures.

HORSESHOE ROOM.

- 2371 Painted double Washstand and Ware, 2 cane-seat Chairs, sundry Carpet and Toilet Mirror.
 2372 Oak folding Towel Rail. Oak Table with twisted legs (A. F.), and Easy Chair.
 2373 Painted iron Bedstead and Mattress, feather Bed, Bolster and Pillow. Wire Fender and Irons. Stationery Cabinet and sundries.

NIGHT NURSERY.

- 2374 Child's Cot, Mattress, Pillow and 3 Blankets.
 2375 Ditto.
 2376 Ditto.
 2377 Single iron Bedstead, 2 Mattresses, 2 Bolsters, 5 Blankets and Valances.
 2378 Mahogany Toilet Mirror. Painted double Washstand and Toilet Ware.
 2379 Deal Table, 3 Bedroom Chairs, Fire Guard and Irons. Mahogany Chest of 4 drawers, deal top.
 2380 Large Carpet.
 2381 Wash basin on wooden stand and 5 Water Cans.
 2382 Painted Cupboard fitted with shelves and hanging fitment, 7 ft. 6 ins.

BOXROOM TOP OF WHITE STAIRCASE.

- 2383 Shaped deal Dressing Table. Wash Tub. Mahogany Bidet. Porcelain Bowl in wooden stand.
 2384 Rush Matting.
 2385 Sundry Stair Carpet and Felt.
 2386 Green Brussels Carpet.
 2387 2 Reversible Carpets and odd Carpet.
 2388 Square of Brussels Carpet.
 2389 Ditto.
 2390 Ditto.
 2391 Candle Cooking Lamp. Set of Syringes.
 2392 Vacuum Sweeper. Hand Bell. Box of sundries. Leather Trunk. Heavy Box. Boxes of Music, &c.
 2393 Mandoline in case. Bird Cage. 2-fold Screen.

TOP FLOOR, NEW WING.

WELL ROOM.

- 2394 2 Cane-seated Chairs and Towel Rail. Brussels Carpet and Felt.
 2395 Single iron Bedstead. Hair and wool Mattress, feather Bed, Bolster, Pillow and 2 Blankets.
 2396 Painted Washstand and Table.
 2397 Sundry Ornaments. Brass and wire Fire Guard and Irons.

BEDROOM 4.

Lor.

- 2398 Painted Chest of 4 drawers. Swing Mirror. Double painted Washstand.
 2399 4 Chairs with rush seats. 2 Towel Rails. Toilet Mirror.
 2400 Single iron Bedstead, Palliasse, flock Bed and 3 Blankets.
 2401 Ditto, wool Mattress, feather Bed, Bolster, Pillow and 3 Blankets.
 2402 Single iron Bedstead, feather Bed, 2 Blankets and Quilt.

BEDROOM 5.

- 2403 Single iron Bedstead, flock Mattress, feather Bed, Bolster, Pillow, Blanket and Quilt.
 2404 Painted Washstand and Ware.
 2405 Painted Chest of 4 drawers. Painted Dressing Table.
 2406 2 Bedroom Chairs. Sundry Carpet. Brass and wire Fire Guard.

BEDROOM 6.

- 2407 Single brass-mounted Bedstead, flock Mattress, Bolster, Pillow and 3 Blankets.
 2408 Painted Chest of 4 drawers. Swing Mirror. Chintz Curtain and Covers.
 2409 Painted Washstand and Toilet Ware. Painted Dressing Table.
 2410 2 Cane-seated Chairs. Brass and wire Fire Guard. Coal Scuttle and Irons.

HOUSEKEEPER'S ROOM.

- 2411 Iron single Bedstead, 2 Mattresses, Bolster and Blankets.
 2412 White painted Chest of 3 long and 2 short drawers. Toilet Mirror.
 2413 Washstand, Bidet and cane-seated Chair.
 2414 Lino and Carpet.

BEDROOM 7.

- 2415 Painted wooden Bedstead, Palliasse, wool Mattress, feather Bed, Bolster, Pillow, 3 Blankets and Quilt.
 2416 Painted Washstand and Ware. Toilet Mirror. Carpet.
 2417 Oak Towel Rail, 2 rush-seat Chairs, and brass and wire Fender.

GROUND FLOOR. STEWARD'S ROOM.

- 2418 Brass and wire Fender, steel Fire Irons, Trivet, Coal-box, Hearth Brush, Wicket Log Basket.
 2419 Large Easy Chair with stuffed back seat and arms, covered with wool tapestry.
 2420 Window Seat with plain oak legs and stretchers, 5 ft. 6 ins. long, and 2 Cushions.
 2421 Antique mahogany Writing Bureau with 4 drawers.
 2422 Chippendale Wardrobe with inlaid fluted cornice.
 2423 5 Wheel-back Chairs.
 2424 4 Bedroom Chairs.
 2425 Mahogany Bagatelle Table.
 2426 Oval mahogany Snap Table, 5 ft. wide.
 2427 Pair open-arm Chairs with red velvet seats and backs.
 2428 Large Settee with stuffed loose seat, back and arms, 5 Cushions, 2 Bolsters all covered in red and white chintz.
 2429 Mahogany Table with circular top, 20 ins. diameter, on tripod base with club feet.

Lot.

- 2430 4-fold Screen with cartoons, 6 ft. 6 ins. high, opening out to 7 ft.
 2431 Carpet, Hearth Rug and Curtains.
 2432 Antique mahogany Linen Chest with 1 long drawer.
 2433 Antique ebony and ivory Backgammon and Chess Board with Pieces, &c.

BASEMENT.

LAMP ROOM.

- 2434 Pair of Dresden Table Lamps, 19-in. stem decorated rosebuds, with glass
 container.
 2435 Pair Ditto. Trellis-work design and roses (A. F.).
 2436 Brass Lamp on column.
 2437 Brass Lamp with openwork frame.
 2438 Pair bronze Lamps on 3 feet.
 2439 3 Table Lamps.
 2440 Bronze Table Lamp, supported by kneeling figure.
 2441 4 Wall Lamps.
 2442 3 Hand Lamps.
 2443 5 Small white metal Table Lamps, with relief ornaments.
 2444 Hanging Lamp with incandescent burner.
 2445 Reading Lamp.
 2446 Sundry Lamps and Shades.
 2447 Oil Cans, &c.
 2448 Table Reading Lamp.

LARDER.

- 2449 Meat Stool.
 2450 Ice-box.
 2451 Bread-bin.
 2452 3 20-in. pewter Plates. 1 19-in. Ditto and 1 18-in. Ditto. 3 Large
 Ditto (A. F.). 4 9-in. Ditto.
 2453 Copper Bed Warmer.
 2454 Copper Saucepan and 3 Lids.
 2455 2 Copper Girdle Plates.
 2456 Fish Kettle.
 2457 Copper Fish Kettle and Liner.
 2458 Iron Kettle with tap.
 2459 Copper Stew Pot.
 2460 2 Pewter Sauce Boats.
 2461 Pewter Mustard Pot.
 2462 Glass Bottling Jars.
 2463 Jam Jars.
 2464 Sundry Meat Covers, &c.

BUTLER'S BEDROOM.

- 2465 Single iron Bedstead.
 2466 Mattress, Bolster and Pillow.
 2467 Mahogany Tallboy Chest of Drawers.
 2468 Painted Table.

Lot.

- 2469 Antique mahogany Bureau.
 2470 Painted Cupboard.
 2471 Lino.

BACK HALL.

- 2472 Zinc-lined Cupboard.
 2473 Steps and Ladders.

KITCHEN.

- 2474 Copper. Stockpot, G.4. 2 Smaller Ditto, F.N. and G.3. 2 Copper Preserving Pans.
 2475 2 Copper Fish Kettles. 2 Ditto.
 2476 2 Stock Pots, G.1. and G.2.
 2477 Fish Kettle with lid, G. and Coronet.
 2478 Set of 5 Jelly Moulds.
 2479 Set of 6 plain Ditto.
 2480 Set of 5 Moulds.
 2481 Ditto.
 2482 Ditto.
 2483 Set of 3 oval Saucepans, G.1. to G.3.
 2484 Stock Pot, G. and Coronet. 3 Saucepans.
 2485 4 Ditto, G.4 to G.7.
 2486 4 Saucepans, G.8 to G.11.
 2487 3 Large Ditto, F.N.9 to F.N.11.
 2488 6 Odd Saucepans.
 2489 4 Girdle Plates and Skimmer.
 2490 Sundry small Moulds.
 2491 3 Jugs.
 2492 4 Coal Scuttles.
 2493 4 Ditto.
 2494 2 Large Boilers.
 2495 Fish Kettle and 2 Stock Pots.
 2496 10 Saucepans and 13 Lids.
 2497 Large Frying-pan and Dripping-pan with Liner.
 2498 Preserving-pan.
 2499 Coffee-pot and small Pan.
 2500 7-ft. oval Kitchen Table with 2 drawers.
 2501 Chopping Block.
 2502 2 Mortars set in oak frame.
 2503 Small Table.
 2504 Circular Wall Clock in mahogany frame.
 2505 Steel Fire Screen.
 2506 Sundry Kitchen Utensils.
 2507 Set of Weights and Scales.

COOK'S ROOM.

- 2508 Painted deal Side Table.
 2509 Antique oak Bureau.
 2510 Small painted deal Cupboard.

Lot.

- 2511 Jacobean oak Table with drawer.
 2512 Mahogany Armchair.
 2513 Empire Sofa.

KITCHEN PASSAGE.

- 2514 Bacon Box.
 2515 Portable House Fire Engine.
 2516 Sponge Bath.
 2517 Fruit Bottler and glass Bottles.
 2518 4 Fire Buckets.

BUTLER'S PANTRY.

- 2519 Armchair and Towel Horse.
 2520 Small deal Table with baize top.
 2521 Butler's Tray and stand and 2 other Trays.
 2522 Deal Chest of 3 drawers.
 2523 Deal Chest of 6 drawers.
 2524 Sundry small Trays.
 2525 Oak-framed collapsible Bed with Mattress, Blankets and Pillow, as fitted to recess.

OLD HOUSEKEEPER'S ROOM.

- 2526 Steel Fender, Fire Irons and Coal-box.
 2527 Bevelled Mantel Glass, 3 divisions, in mahogany frame, 5 ft. long by 1 ft. 3 ins. high.
 2528 Mahogany-cased Hanging Clock.
 2529 8 Odd Kitchen Chairs.
 2530 5 Rush-seated Chairs and Stool.
 2531 Stained wood Dining-table with 2 flaps, 5 ft. by 5 ft. 6 ins.
 2532 7 oak-framed Chairs with rush seats.
 2533 Oak Knife-box.
 2534 Mahogany Medicine Chest.
 2535 Deal Cupboard with 2 shelves.
 2536 Carpets.
 2537 Cane seat and back Carrying Chair, and another.
 2538 Mahogany-framed Clock with calendar and barometer.
 2539 Corner Bracket with 3 shelves.
 2540 4 Framed and glazed Cartoons and 3 Prints.
 2541 Deal Cupboard with 3 shelves.
 2542 Elm 2-division Bread-bin with lid, on legs.
 2543 Old Kitchen Table.
 2544 Small mahogany Writing Desk.
 2545 Long deal Table.
 2546 Ditto.
 2547 16 Wooden Forms.

CELLARS.

- 2548 Knife-cleaning Machine, 2 others. Brass-framed Hall Lantern with cylindrical glass shade. Luggage Hand-barrow.
 2549 Copper Coal Scuttle with 2 copper scoops. Mahogany Butler's Tray and Stand. Sundry leather Travelling Trunks, &c.

SCULLERY.

- Lot.
 2550 Sundry Pie-dishes.
 2551 Set of 4 Banbury Saucepans.
 2552 5 Iron Saucepans.
 2553 2 Steamers and 3 enamelled Bowls.
 2554 4 Enamelled Bowls.
 2555 2 Sieves.
 2556 2 Aluminium Saucepans and sundries.
 2557 6 Frying-pans.
 2558 Griller and Mincing Machine.
 2559 Sundry Cooking Knives and Utensils.
 2560 Quantity of Pastry Moulds.
 2561 Quantity of Ice Moulds.
 2562 5 Coal-buckets.
 2563 5 Coal-buckets and Log-box.

SERVANTS' HALL.

- 2564 Painted Cupboard, Fender and Irons.
 2565 2-flap Dining Table.
 2566 Oak Bureau.
 2567 9 Windsor Chairs.
 2568 Settee with loose squabs and covers.

 2569 Deal Table.
 2570 White painted deal Dressing Table.
 2571 White painted deal Washstand.
 2572 White painted Chest of 2 long and 2 short drawers.
 2573 White painted Towel Rail.
 2574 Oak Towel Rail.
 2575 White painted deal Chest, 3 long and 2 short drawers.
 2576 Oak Dining Table on castors with 2 flaps.
 2577 White painted deal Chest, 2 short and 2 long drawers.
 2578 Bamboo tripod Table with octagonal top.
 2579 Wicker Travelling Case, lined for 2 gal. container with lid.
 2580 Part of small mahogany Table with cabriole legs and square feet.
 2581 Door Mat.
 2582 Piece of Linoleum.
 2583 Mahogany Sideboard with shaped front and drawer, cupboards below.
 2584 Window Seat with 2 arms, hair stuffed.
 2585 Deal Kitchen Table.
 2586 2 Beech Office Armchairs.
 2587 White painted Towel Rail.
 2588 3 Cane-seat Bedroom Chairs.
 2589 1 Hair Mattress.
 2590 1 Feather Mattress.
 2591 2 Feather Pillows.
 2592 Iron single Bedstead.
 2593 Wool Mattress.

LOT.

- 2594 3 Feather Pillows.
- 2595 Office Stool.
- 2596 Armchair with cane back and sides and 2 Cushions.
- 2597 2 Brass and iron Spark Guards.
- 2598 Steel and wire Fender.
- 2599 2 Beech Dining Chairs with red leather seats and brass studs.
- 2600 Beechwood Swing Mirror and stand.
- 2601 Oak Swing Mirror and stand.
- 2602
- 2603
- 2604
- 2605
- 2606
- 2607
- 2608
- 2609

HOUSEKEEPER'S ROOM.

- 2610 Full-size Billiard Table by Hopkins and Stephens, London.
- 2611 16 Billiard Cues, Rest, and Box of Balls and Rack.
- 2612 Marking Board, Sets of Rules and Iron.

OLD SERVANTS' HALL.

- 2613 Antique iron Chest.
- 2614 Antique Table with turned bulbous legs.
- 2615 Antique beaded frame Chair.
- 2616 Antique Table, cabriole legs.
- 2617 Artist's combined Easel and Stool, and Box of Pictorial Cuttings, &c.
- 2618 6 Cane and rush-seated Chairs.
- 2619 Rush-seated Armchair and broken Dining Chair.
- 2620 Antique mahogany Card Table, sunk for counters.
- 2621 Antique iron Chest.
- 2622 Small Chubb Safe, 20 ins. wide, 26 ins. high.
- 2623 Oak Chest, 3 long, 2 short drawers (A. F.).
- 2624 Mahogany Snap Table.
- 2625 Queen Anne Chair (A. F.).
- 2626 Oak Chest, 4 long drawers (A. F.).
- 2627 Mahogany Music Cabinet (A. F.).
- 2628 Pair of antique Dressing Stools (A. F.).
- 2629 Queen Anne Dressing Stool, needlework top.
- 2630 Antique Footstool, claw feet.
- 2631 2 Backs of Chinese Chippendale Chairs.
- 2632 Cane-seated Rocking-chair and gilt Occasional Chair.
- 2633 2 Queen Anne Chairs and back of another.
- 2634 Antique cross-framed zebra wood Seat, claw feet.
- 2635 Pair of Stuart Armchairs and bottom parts of 2 others.
- 2636 2 Stuart Chairs and another.
- 2637 Pair Chippendale Farmhouse Chairs.
- 2638 Tudor Hall Chair, carved back.

- Lot.
 2639 4 Antique Chair Frames and another upholstered.
 2640 Part of Window Seat and sundry pieces of odd Furniture.
 2641 Mahogany oval low Table.
 2642 Bottom part of 2 beaded-framed Chairs.
 2643 Antique mahogany Chest of Drawers and Toilet Mirror.
 2644 Iron Bedstead, 2 Mattresses, Bolster and Pillow.
 2645 Mattress and 3 Pillows.
 2646 Painted Washstand, Dressing Table, Chair and Toilet Ware.
 2647 Wooden Bread-bin.
 2648 Tin Box, sundry Prints and Engravings.
 2649 Croquet Set in box.
 2650 3 Indian Clubs and sundries.
 2651 Box of sundry Books.
 2652 Wire Plant Stand. Counterweight Lamp Fitting.
 2653 Roll of Carpet.
 2654 Syringe in case, and another complete with fittings.
 2655 Box of brass Candle Fittings.
 2656 Crate of glass Candle Shades.
 2657 Ditto.
 2658 Open-work bamboo Partition, &c.
 2659 Damaged circular Table.
 2660 Roll of Coco-nut Matting.
 2661 Box of Lamps.
 2662 Ditto.
 2663 Fitted Picnic Basket.
 2664 Curling Kettles and Basket of Bowls.
 2665 Box of Lamp Burners.
 2666 Oak Plate Chest.
 2667 Camera Stand and Easel.
 2668 Painted Cupboard.
 2669 Set of Weights and Scales.
 2670 2 Brass Chamber Candlesticks, square base.
 2671 2 Ditto, circular.
 2672 2 Brass Candlesticks.
 2673 4 Copper Kettles.
 2674 4 Ditto.
 2675 4 Ditto.
 2676 Copper Preserving-pan and Trivet.
 2677 Tea-caddy and inlaid Workbox.
 2678 3 Trays and lacquer Tea-chest.
 2679 2 Benches.
 2680 9 Brooms and Brushes.
 2681 4 Brooms, 2 Buckets, Dustpan and sundries.
 2682 2 Sets of Cupboard steps.
 2683 2 Copper Coffee-pots, Saucepans and Pot.
 2684 Coffee-mill and 3 tin Trays.
 2685 Box of 46 sundry Lamp Chimneys.
 2686 Box of 37 sundry Lamp Chimneys.
 2687 5 Glass Lamp Shades and Box of Lamp-wick.
 2688 Bulb Bowl and sundries.
 2689 2 Pair of Steps.
 2690 Short Ladder.

LAUNDRY.

Lot.

- 2691 Deal Table and 2 Chairs.
 2692 Small painted Cupboard and 2 Duck-boards.
 2693 Laundry Table with 3 drawers.
 2694 5 Flat Irons and 1 Stand, 2 Ironing Boards.
 2695 5 Flat Irons and 1 Stand, 1 Ironing Board.
 2696 Iron Coal Bunker and Fender.
 2697 Antique oak Box Mangle and Gear, in working order.
 2698 6 Drying Racks.
 2699 Drying Rods, with ropes and pulleys.
 2700 Small Washing Machine.
 2701 Rinsing-tub and Ringer.
 2702 Duck-boards, &c.
 2703 Quantity of old oak Bedsteads in parts.
 2704 3 Vegetable Racks.
 2705 3 Cork Flower Baskets.
 2706 Quantity of carved and gilt Cornices, Picture Frames, &c.
 2707 3 Old Laundry Baskets.
 2708 Antique Spinning Wheel.
 2709 Parts of old wooden Bedsteads.
 2710 Heavy gilt Picture Frame and another.
 2711 Heavy gilt Candelabra with fittings.
 2712 Sundries.

OVER STABLES.

- 2713 7 Mahogany Bidet Frames and Stands.
 2714 Parts of antique oak Chest, deal Table and sundries.
 2715 7 Plaster Figures (A. F.).
 2716 Pair painted Pedestals and 2 others (A. F.).
 2717 Part of antique Corner Gateleg Table.
 2718 3 Pieces of oak Panelling.
 2719 Pair of carved folding Doors.
 2720 Pair of oak Doors with Gothic head.
 2721 10 Pieces of oak Panelling.
 2722 Oak Window-frame and 6 pieces of Oak.
 2723 Sundry carved oak Architraves, Friezes, Mouldings, &c.
 2724 Quantity of old oak Bedstead Frames, Posts, &c.
 2725 4 Pieces of carved oak Panelling.
 2726 5 Pieces of oak Panelling and parts of Bedsteads.
 2727 Antique Table and painted Cupboard.
 2728 Oak Door and 3 pieces of oak Panelling.
 2729 Quantity of carved oak Ballusters, Panels, &c.
 2730 5 Boxes of carved oak Sundries.
 2731 Saddle-room Cupboard. 2 Saddle Horses. Metal Corn Bin. Kitchen
 Armchair and 4 single Ditto (1 A. F.). 2 Deal Tables with drawers.
 2732 Oak-framed Bedstead and 2 Mattresses. Deal Washstand with lid and
 Carpet.
 2733 Oak-framed 4-post Bedstead and 2 Mattresses. Single deal 4-post Bedstead
 and 3 Mattresses and Bolster.
 2734 Deal-framed double Bedstead and 4 Mattresses. Oak-framed 4-post
 Bedstead in parts.

LOT.

- 2735 Mahogany Corner Washstand (A. F.) and deal Ditto. Nest of 8 deal
Drawers (A. F.), 2 Bedroom Chairs, and steel Fender.
2736 Invalid's Chair and deal Table.
2737 Copper Bath, with panel surround and top.

LOFT ABOVE.

- 2738 Parts of marble Fireplace and quantity of stone Carving.
2739 Oak Door and quantity of timber Framing. 2 other Doors.
2740 Heavily carved Picture Frame and Bookshelves. Deal Door and quantity
of Framing.
2741 Sundry Window Frames.
2742 Quantity of old oak Bedposts, &c.
2743 5 Pieces of oak Panelling.
2744 4 Window Frames (2 with shutters).

GARAGE.

- 2745 5 Heavy oak Window Frames, with glazed sashes.
2746 4-wheel Trap.

BREWHOUSE.

- 2747 Parts of old Bazaar Stall.
2748 Sundry Timber.
2749 3 Canvas Screens.
2750 Framed Staging.
2751 Collapsible wooden Garden-seat with awning.
2752 4 Iron-framed sparred single Garden-seats.
2753 2 Folding Garden-seats.
2754 Tennis Net and sundries.
2755 4 Wooden Vats.
2756 Mash Tub.
2757 Large copper Strainer.
2758 4 Wooden Vats.
2759 2 Others.
2760 Galvanised iron Washing Machine.
2761 2 Copper Pumps.
2762 Carpet-beating Gantry.
2763 Sundry old Timber and Iron.
2764 Large galvanized circular Oildrum, 3 ft. by 4 ft.
2765 2 Wooden Beer Coolers.
2766 9-in. Bell, 1 ft. diameter, with iron rocker.
2767
2768
2769
2770
2771

GARDEN.

Lot.

- 2772 Wire-topped iron-framed Garden-Table.
- 2773 4 ft. 3 in. wooden Garden-seat with arms, back and footboard.
- 2774 Pierced iron circular Garden-table, 2 ft. 6 ins. diameter.
- 2775 5 ft. 8 in. oak Garden-seat on carved oak supports with footboard.
- 2776 8-sided stone Table, 51 ins. by 43 ins., and square moulded base.
- 2777 2 Garden-seats, wooden frames, with tip-up seat covers.
- 2778 1 Tub of Agapanthus.
- 2779 1 Tub Ditto.
- 2780 1 Pot Ditto.
- 2781 1 Pot Ditto.
- 2782 1 Pot Ditto.

END OF SALE.



LOT 143.

REFECTORY TABLE WITH SHUFFLE BOARD.

SIXTH DAY'S SALE.

SATURDAY, MAY 27th.

BOOKS.

Books mostly bound in Calf, with Book Plates of the North Family.

THE LIBRARY.

Lot.

- 971 Histoire de la Nouvelle France by Charlevoix, 6 Vols., with maps. Histoire de France, 3 Vols., and 10 other Vols.
- 972 Grotius' History of the Low Countries and 6 other Vols.
- 973 Geeme Antiche Figurate, 4 Vols.
- 974 Nouvelle del Bandello, 1740, 3 Vols., and 6 other Vols.
- 975 Anecdotes of Painting in England by George Vertue, 1762. Walpole's Anecdotes, Vols. 2-5, 1774, and 3 other Vols.
- 976 Pennant's Tour of Scotland, 1774, 2 Vols., and 3 other Vols.
- 977 Travels of Cyrus, 1730, and 3 other Vols.
- 978 Cibber's Life, 1740, and 6 other Vols.
- 979 Histoire Universal du Sieur d'Aubigne, and 6 other Vols.
- 980 State of the Ottoman Empire, 1668, by Paul Rycaut, and 3 other Vols.
- 981 Memoirs of Robert Walpole, by Wm. Coxe, 1798, 3 Vols., and 3 other Vols.
- 982 History of Northamptonshire by Morton, 1712, with maps and plates, and Georgian Statutes, 11 Vols.
- 983 Histoire Metallique de Hollande by Bizot, 1687, and Opera and Fragmenta Veterum Poetarum Latinorum, 2 Vols., 1713.
- 984 Adolphus' History of England, 7 Vols., 1840, and 6 other Vols.
- ~~985 History of the Civil Wars of England, 1641, and 5 other Vols.~~

LOTS 258 to 305, 594 to 600, 615 to 653, 900 to 915, 1292 to 1440, 1782 to 1792, 1826 to 1849, 2176 to 2280 and 2569 to 2782 are the property of the EXECUTORS of the late LORD NORTH on whose instructions they are being sold.

- 1001 History of Venice, 1673. Lucani Pharsalia, 1574, and 4 other vols.
- 1002 Martin's Natural History with coloured plates, 2 Vols., and 6 other Vols.

SIXTH DAY'S SALE.

SATURDAY, MAY 27th.

BOOKS.

Books mostly bound in Calf, with Book Plates of the North Family.

THE LIBRARY.

LOT.

- 971 Histoire de la Nouvelle France by Charlevoix, 6 Vols., with maps. Histoire de France, 3 Vols., and 10 other Vols.
- 972 Grotius' History of the Low Countries and 6 other Vols.
- 973 Geeme Antiche Figurata, 4 Vols.
- 974 Nouvelle del Bandello, 1740, 3 Vols., and 6 other Vols.
- 975 Anecdotes of Painting in England by George Vertue, 1762. Walpole's Anecdotes, Vols. 2-5, 1774, and 3 other Vols.
- 976 Pennant's Tour of Scotland, 1774, 2 Vols., and 3 other Vols.
- 977 Travels of Cyrus, 1730, and 3 other Vols.
- 978 Cibber's Life, 1740, and 6 other Vols.
- 979 Histoire Universal du Sieur d'Aubigne, and 6 other Vols.
- 980 State of the Ottoman Empire, 1668, by Paul Rycaut, and 3 other Vols.
- 981 Memoirs of Robert Walpole, by Wm. Coxe, 1798, 3 Vols., and 3 other Vols.
- 982 History of Northamptonshire by Morton, 1712, with maps and plates, and Georgian Statutes, 11 Vols.
- 983 Histoire Metallique de Hollande by Bizot, 1687, and Opera and Fragmenta Veterum Poetarum Latinorum, 2 Vols., 1713.
- 984 Adolphus' History of England, 7 Vols., 1840, and 6 other Vols.
- 985 History of the Civil Wars of England, 1641, and 5 other Vols.
- 986 Light to Paradise by Dudley, 2nd Lord North, 1682, and 6 other Vols.
- 987 Poems by Parnell, 1737, and 5 other Vols.
- 988 Whig and Tory, a selection of Poems, 1713, and 4 other Vols.
- 989 Rollin's Roman History, 10 Vols, 1768, and 15 other Vols.
- 990 Anson's Voyage Round the World, 1748, with copper plates, and 7 other Vols.
- 991 Harleian Miscellany, 1744, 8 Vols, and 3 other Vols.
- 992 Swinburn's Two Scillies, 2 Vols., and 2 other Vols.
- 993 Cook on King's Voyages, 1785, 3 Vols., illustrated with maps, and 5 other Vols.
- 994 Cox's Travels, 2 Vols., illustrated with maps, and 3 other Vols.
- 995 View of the Levant and 6 other Vols.
- 996 North's Plutarch's Lives, 1676, and 2 other Vols.
- 997 Histoire d'Italia by Guiceirdini, 2 Vols., and 7 other Vols.
- 998 Collin's Baronetage, 5 Vols., and 8 other Vols.
- 999 Foster's Travels, 2 Vols. Moore's Travels in France, 2 Vols. Cordiner's description of Ceylon, 2 Vols. Sonnini Travels in Egypt and 5 other Vols.
- 1000 Hawkesworth's Voyages, 3 Vols. Bruce's Travels, 5 Vols. D'Avillier's Civil Wars of France, 1647-8, 2 Vols.
- 1001 History of Naples, 2 Vols. History of France by Brent, 1676. Nani's History of Venice, 1673. Lucani Pharsalia, 1574, and 4 other Vols.
- 1002 Martin's Natural History with coloured plates, 2 Vols., and 6 other Vols.

Lot.

- 1003 L'Antiquite des Montfaucon, 5 Vols., and Hamilton's Etruscan Greig and Roman Antiquities, 2 Vols.
- 1004 Chroniques des Duesde Brabant, 1603, and 13 other Vols.
- 1005 Blackstone's Laws of England, 1766, 4 Vols., and Rapin's Histoire d'Angle terre, 1727, 10 Vols.
- 1006 Lord Bolingbroke's Letters and Correspondence, 1710-14, 2 Vols., and Life of Chaucer by Godwin, 2 Vols.
- 1007 Memoirs of Lord Kames, 2 Vols. Dalrymple's Memoirs, 2 Vols., and History of Windsor Castle.
- 1008 Lyttleton's History of King Henry II, 4 Vols. Gibbon's Roman Empire, 6 Vols., and Acts of Parliament, 1688.
- 1009 Antiquities of Warwickshire by Dugdale. Dugdale's Baronetage, 1675., and 7 other Vols.
- 1010 Collection of Tracts, 1751, 4 Vols.
- 1011 Lord Sommers' Tracts, 10 Vols., and 3 other Vols.
- 1012 Histoire Militaire, 1726, 8 Vols.
- 1013 Annals rerum Anglicarum, Regnante Elizabetha by Camdeno, 1615.
- 1014 Penant's London, and 3 other Vols.
- 1015 Mare Clansum de Dominio Maris, 1635, and 3 other Vols.
- 1016 Dryden's Plays, 2 Vols., 1701. Shakespeare, 2 Vols. (Stothard Plates).
- 1016A Narrative of Popish Plot by Oates, 1689., and 4 other Vols.
- 1017 History of Life and Reign of Charles, 1658, by Sanderson. Annals of Charles I., 1656, and Charles I.'s Declaration Concerning the Tumults, 1639.
- 1018 Robertson's History of Charles V., 1769, 3 Vols., and 1 other Vol.
- 1019 Antiquities of Cornwall by Borlase, 1754, and 5 other Vols.
- 1020 History of Troubles of Great Britain by Montrose, 1735, and 3 other Vols.
- 1021 English Insects by Harris, 1782, and 4 other Vols.
- 1022 Historical Collection by Rushworth, 1659, 8 Vols., and 6 other Vols.
- 1023 Roman Antiquities of Britain by Horsley, 1732, with maps, and 10 other Vols.
- 1024 Memoirs of Philip de Comines by Uvedale, 2 Vols., 1712, and 8 other Vols.
- 1025 History of the Religion of the Jews, by Basnage, 1707, 6 Vols., and 12 other Vols.
- 1026 History of Nadir Shah by Fraser, 1742, and 6 other Vols.
- 1027 Voyage to Constantinople by Grelot, 1683. History of Ottoman Empire by Rycaut, 1675, with illustrations.
- 1028 Kotzebue's Travels to Paris, 3 Vols., 1804, and 6 other Vols.
- 1029 Life of Katharine of France, 1692, and 10 other Vols.
- 1030 Geographical Description of Great Britain, 1773, with maps, and 4 other Vols.
- 1031 Discourse of Laws of England by Bacon, 1689, and 2 other Vols.
- 1032 Aesop's Fables by L'Estrange, 2 Vols, 1692, and 10 other Vols.
- 1033 Flores Historiarum by Mattheus Westmonas, 1570, and 14 other Vols.
- 1034 Earl of Chesterfield's Letters, 1774, 2 Vols.
- 1035 L'Art Militaire, illustrated, Parchment 1615, and Various MSS., &c.
- 1036 Thurlowe's State Papers Folio, 7 Vols, 1742, and 3 other Vols.
- 1037 Don Quixote, 2 Vols., 1673, and 7 other Vols.
- 1038 Thresor de Histoires de France, 1603, and 10 other Vols.
- 1039 Istorie di Mous da Como, 1556, and 7 other Vols.
- 1040 Dignitey de France, 1564, and 9 other Vols.
- 1041 Comedies del Don Pedro Calderon, 1685, 10 Vols., and 1 other Vol.
- 1042 Aventuras de Gil Blas de Santillana, 1787, Vols. 2, 3 and 4, and 6 other Vols.
- 1043 History of Earl of Warwick, 1708, and 8 other Vols.
- 1044 Coute's Orientaux, 2 Vols., 1743, and 5 other Vols.

Lor.

- 1045 Histoire de Guillaume III. par Samson, 1703, 3 Vols. Histoire des Revolutions d'Angleterre, 3 Vols., 1714, and L'Histoire de France by De Mezeray, 7 Vols., 1701.
- 1046 Voltaire's Works, 70 Vols., 1785, calf.
- 1047 State of Russia, 1722, 2 Vols., and 4 other Vols.
- 1048 Peep at the Theatres, in 3 Vols., 1812, and 11 other Vols.
- 1049 Plates to Cook's Voyages with Maps, Folio, and Portfolio of Prints.
- 1050 Greco-Roman Statues, Folio 1740, 2 Vols., and 4 other Vols.
- 1051 Portfolio of Atlas of the World, 1669, and 2 other Portfolios.
- 1052 Views of Radcliffe Library, Oxford, by Gibbs, 1747 and 5 other Vols.
- 1053 Miller's Gardener's Dictionary, and 3 other Vols.
- 1054 Memoirs of Anne of Austria, 5 Vols., 1725 and 12 other Vols.
- 1055 Book of Maps of Irish Counties, &c., and 14 other Vols.
- 1056 Telemaque and 10 other Vols.
- 1057 Histoire de Portugal, 1696, and 16 other Vols.
- 1058 Antiquities of Westminster Abbey, 1711, and 11 other Vols.
- 1059 Memoirs of Samuel Foote, 2 Vols., 1805, and 6 other Vols.
- 1059_A Life of Mrs. Sumbell, 3 Vols., and 9 other Vols.
- 1060 Cook's Pocket Edition of Select Novels, 23 Vols., and 8 other Vols.
- 1061 The Connoisseur, 1793, 4 Vols., and 21 other Vols.
- 1062 Grecian History, map and illustrations, 1707, by Stanyan, 2 Vols., and 11 other Vols.
- 1063 Rollin's Belles Lettres, 1769, 3 Vols., and 7 other Vols.
- 1064 History of China by Halde, 1736, 4 Vols., and 7 other Vols.
- 1065 History of Queen Anne, 1702-1712, 11 Vols., and 3 other Vols.
- 1066 The Tryal of Dr. Henry Sacheurell, 1710, and 13 other Vols.
- 1067 Memoirs of Ludlow, 1698, 2 Vols., and 8 other Vols.
- 1068 Conduct of Duke of Marlborough, 1712, and 12 other Vols.
- 1069 Lorain's Maxims, 1699, and 12 other Vols.
- 1070 Histoire de Venise, 1705, 3 Vols. and 10 other Vols.
- 1071 Lettres Historiques et Galantes, 6 Vols., 1714, and 13 other Vols.
- 1072 Universal History de Tursselin, 1708, 3 Vols., and 9 other Vols.
- 1073 History of Algiers, 1666, and 14 other Vols.
- 1074 Goldsmith's Rome, 2 Vols., 1769, and 11 other Vols.
- 1075 Memoirs de Maintenon, 1755, 6 Vols., and 10 other Vols.
- 1076 Lettres de Madame Sevigne, 6 Vols., 1734, and 3 other Vols.
- 1077 Lettres de Madame de Maintenon, 9 Vols., 1756.
- 1078 Delices de L'Espagne and du Portugal, 5 Vols., 1715, with maps and illustrations, and 9 other Vols.
- 1079 Oeuvres des Rousseau, 11 Vols., 1769, and 19 other Vols.
- 1080 Histoire des Ordres Religieux, 8 Vols., 1792, illustrated.
- 1081 Secret Memoirs of Earl of Leicester, 1708, and 15 other Vols.
- 1082 Dying Speeches of State Prisoners, 1720, and 11 other Vols.
- 1083 History of Austria by Bancks, with coloured maps, and 6 other Vols.
- 1084 Burnet's Travels, 1686, and 5 other Vols.
- 1085 Drury's Journal of Captivity in Madagascar, 1729, and 11 other Vols.
- 1086 L'Histoire D'Angleterre de Rapin, 2 Vols., 1733, and 7 other Vols.
- 1087 Nouvelles de la Republic des Lettres, 1684-1689, 11 Vols.
- 1088 Nouvelles de la Republic des Lettres, by Bernard, 1699-1710, 24 Vols.
- 1089 Voyage dans la Palestine, 1717, and 9 other Vols.
- 1090 Memoirs de Saxe, 3 Vols., 1752, and 6 other Vols.
- 1091 Voyage de la Mer Sud, 1717, with maps and illustrations and 1 other Vol.

Lot.

- 1092 Memoirs de Sully, 1725, 12 Vols., and 7 other Vols.
 1093 Histoire don Quichotte, 1722, 6 Vols., and 15 other Vols.
 1094 Histoire de la Reine de Navarre, 4 Vols., 1720, and 14 other Vols.
 1095 Le Cabinet des Fees, illustrated, 1785, 37 Vols.
 1096 Voyages de Villamont, 1602, and 13 other Vols.
 1097 Collection of Old Plays, 12 Vols., 1744.
 1098 Poems, Robert Burns, 2 Vols., 1794.
 1099 Poems, Cowper, 2 Vols., 1794, and 9 other Vols.
 1099A Spencer's Works, 6 Vols.
 1100 Almon's Life of Wilkes, 5 Vols., 1805.
 1101 Contes de la Fontaine, 1699, and 7 Vols.
 1102 History of Irish Rebellion, 1679, and 13 other Vols.
 1103 British Theatre, 23 Vols., 1780.
 1104 Belle's Letters by Rollin, 4 Vols., 1737, and 7 other Vols.
 1105 Life of Garrick, 2 Vols., 1784, and 6 other Vols.
 1106 Oeuvres de St. Evremont, 7 Vols., 1726, and 5 other Vols.
 1107 Chinese History, 4 Vols., 1761, and 7 other Vols.
 1108 Plays of Philip Massinger, 4 Vols., 1805, and 4 other Vols.
 1109 Glossary of Architecture and plates, 2 Vols., and 1 other Vol.
 1110 Works of Samuel Johnson, 12 Vols., 1796.
 1111 Spectator, 8 Vols., 1747, and 4 other Vols.
 1112 Political Tracts, Trials and Monthly Reviews, 30 Vols.
 1113 Voyages and Travels, 4 Vols., 1704, with maps and illustrations.
 1114 Natural History of Oxfordshire by Plott, illustrated, and 4 other Vols.
 1115 Trial of Admiral Byng, 1777, and 6 other Vols.
 1116 Cobbett's Parliamentary Debates and Political Register, 8 Vols., and 8 other Vols.
 1116A Theatre de Corneille, 10 Vols., 1723, and 6 other Vols.
 1117 Rowe's Plays, 1720, and 12 other Vols.
 1118 Conduct of Duchess of Marlborough, 1742, and 26 other Vols.
 1119 Oeuvres de Montesquieu, 5 Vols., 1764, with maps, and 8 other Vols.
 1120 Genesis Illustrated, 1558, quaint plates.
 1121 Secret History of the University of Oxford, 1726, 2 Vols., and 10 other Vols.
 1122 Cowley's Works, 2 Vols., 1710, with woodcuts, and 16 other Vols.
 1123 Dibdin's Professional Life, 4 Vols., and 10 other Vols.
 1124 Revoltum Romaine, 3 Vols., 1734, by Vertot, and 10 other Vols.
 1125 Life of the Earl of Leicester, 1727, and 19 other Vols.
 1126 Method pour Etudier l'Histoire, 3 Vols., 1735, and 11 other Vols.
 1127 Memoirs de l'Artilliere, illustrated, by Remy, 2 Vols., 1707, and 2 other Vols.
 1128 Dictionaire d'Histoire Naturelle, illustrated, 1805, 23 Vols.
 1129 Histoire Naturelle de Pline, 1772, 12 Vols.
 1130 Drury's Insects, 3 Vols., illustrated, 1770.
 1131 Samonelle's British Insects, 1824, with coloured plates, and 7 other Vols.
 1132 Milton's Paradise Lost, &c., 1719, and 27 other Vols.
 1133 Country Wife by Wycherley, 1735, and 29 other Vols.
 1134 Cotton's Works, 1734, and 5 other Vols.
 1135 Bysshe's Art of Poetry, 1718, 4 Vols., and Cibber's Works, 5 Vols., 1736.
 1136 Buckingham's Works, 2 Vols., 1704, and 9 other Vols.
 1137 Lives of the Chancellors, 2 Vols., 1708, and 5 other Vols.
 1138 Life of Wykeham, 1758, by Lowth, and 17 other Vols.
 1139 Works of Alexander Pope, 9 Vols., 1766.
 1140 Life of Sir Thomas Pope, 1772, by Warton, and 5 other Vols.

- Lot.
 1141 Bissett's Life of Burke, 2 Vols., 1800, and Characteristics by Shaftesbury, 3 Vols., 1727.
 1142 Elements of Astronomy, 2 Vols., 1715, by Gregory, illustrated, and 3 other Vols.
 1143 Buffon's Natural History, 9 Vols., 1791, illustrated, and Buffon's Birds, 1793, 9 Vols., illustrated.
 1144 Letters from Italy, 3 Vols., 1776, and 4 other Vols.
 1145 Thelyphthora, 2 Vols., 1780, and 8 other Vols.
 1145A Nolan on Poor Law, 3 Vols., and 5 others.
 1146 Lichfield's System of Vegetables, 1783, 2 Vols., illustrated, and 5 other Vols.
 1147 Medical Botany, 2 Vols., Woodville, 1790, coloured plates, and 10 other Vols.
 1148 Annual Register, 1758 onwards, 59 Vols.
 1149 Gierusalem di Tasso, 1615, and 10 other Vols.
 1150 L'Arte del la Guerra, 1587, and 7 other Vols.
 1151 Esopi Fabulae, 1628, illustrated by woodcuts, and 7 other Vols.
 1152 Tractatus de Arte, Lovanni, 1481 MSS. and old black letter, and 16 other Vols.
 1153 Oeuvres de Plante, 10 Vols., 1719, and 6 other Vols.
 1154 Lucien d'Ablancourt, 2 Vols., 1709, and 14 other Vols.
 1155 Account of Rye House Plot, 1686, and 16 other Vols.
 1156 Life of the Czarina by Mottley, 1744, 2 Vols., and 12 other Vols.
 1157 Ancient Europe by Russell, 1793, 2 Vols., and 10 other Vols.
 1158 Clairicarde Memoirs, 1722, and 9 other Vols.
 1159 Histoire d'Espagne par Charenton, 1725, 6 Vols., and 13 other Vols.
 1160 Locke's Essays, 2 Vols., 1716, and 19 other Vols.
 1161 Hart's Army Lists, 9 Vols.
 1162 Douce's Illustrations of Shakespeare, 2 Vols., and 20 other Vols.
 1163 ~~Kor~~ by Sale, and 14 other Vols.
 1164 Delphini's Works, 8 Vols., 1680, and 7 other Vols.
 1164A Taciti Delphini, 4 Vols., 1682, and 6 other Vols.
 1165 Ciceron Orationes, Delphini, 3 Vols., 1684, and 8 other Vols.
 1165A Titus Lavius Delphini, 6 Vols., 1679, and 4 other Vols.
 1166 Oeuvres de la Fontaine, 3 Vols., 1726, and 6 other Vols.
 1167 Thevenot's Travels in Levant, 1687, and 7 other Vols.
 1168 Book of Common Prayer, 1634 ; Bible, 1701, Folio, and 3 other Vols.
 1169 Plutarque's Lives, 2 Vols., Folio 1645, and 4 other Vols.
 1170 Dryden's Virgil, 1698, and 7 other Vols.
 1171 History of London, 1739, by Maitland, with maps and illustrations, and 3 other Vols.
 1172 Portraits of Conservative Statesmen, Folio, and 5 other Vols.
 1173 Skelton's Antiquities of Oxfordshire, with engravings, 1823.
 1174 Annual Registers, 1780-1795, 16 Vols., and 1796-1809, 14 Vols.
 1175 Furguson's Astronomy, 1794, illustrated, and 10 other Vols.
 1176 Elements of Agriculture, and 12 other Agricultural Works.
 1177 Works of Ambrose Parey (the famous Chirurgeon) by Johnson, illustrated, 1678 ; Anatomy of the Body by Gibson, 1694 ; Rarities preserved at Gresham College by the Royal Society, 1681.
 1178 Trapp's Virgil, 2 Vols., 1718, and 6 other Vols.
 1179 Pope's Homer, 6 Vols., 1715, and 7 other Vols.
 1180 Rapin's England, 3 Vols., Folio.
 1181 Milton's Works, 2 Vols., Folio.
 1182 Charrington's Works, Folio, and 2 other Vols.
 1183 Temple's Works, 2 Vols., Folio, and 2 other Vols.
 1184 Edmondson's Heraldry, 2 Vols., Folio.

Lot.

- 1185 Burnet's History and Bailey's Dictionary, 4 vols., Folio.
 1186 Strafford's Letters, 5 Vols., Folio, and 3 other Vols.
 1187 Volume of Maps and Plans of Battles, 1672, &c., Folio.
 1188 Antique Stones, 1724, illustrated, Folio.
 1189 Havits des Turcs, with plates, Paris, 1714, Folio.
 1190 Boyer's Dictionary, and 6 other Vols.
 1191 Ortus Medicinæ, 1698, and 3 other Vols.
 1192 Exposition of Spain, 1702. Voyage to Siam, 1687, and 8 other Vols.
 1193 Fisionomia Naturale, with old woodcuts, and Milice Royal, old engravings,
 Paris, 1621.
 1194 Epictetus and Tacitus, 5 Vols.
 1195 Night Thoughts, 1743, and 18 other Vols.
 1196 Les Fortifications, 1640, with many old plates.
 1197 History of Mexico.
 1198 Hamner's Shakespeare, Oxford, 1744, illustrated, 6 Vols.
 1199 Lord Oxford's Works, 5 Vols.
 1200 Middleton's Cicero, and 1 other Vol.
 1201 Bible Dictionary, 4 Vols., and 8 other Vols., Folio.
 1202 Oeuvres de Fontenelle, 3 Vols.
 1203 Doomsday Book, 2 Vols., Folio, and 5 other Vols., Folio.
 1204 Carter's Sculpture and Painting, illustrated, 1780, Folio, and Pryor's Poems,
 1718, Folio, and 1 other Vol.
 1205 Jerusalem Delivered and Ogilby's Homer.
 1206 Camden's Britain, 1610, and Camden's Elizabeth, 1675.
 1207 Parliamentary History, 24 Vols., and 2 other Vols.
 1208 Tournefort's Herbal, with plates, 2 Vols., 1714. Military Art, Paris, 1605,
 and 1 other Vol.
 1209 Atlas Geographas, 5 Vols., 1711.
 1210 History of Miracles, 1605, and 10 other Vols.
 1211 Christianography, 1640, and 4 other Vols.
 1212 Military Miscellanea, and 9 other Vols.
 1213 Wallis on Algebra, 1685. Edmond's Commentrary, 1677, and Locke's Works,
 3 Vols.
 1214 Art of Contentment, 1629, and 2 other Vols.
 1215 Burnet's Reformation, 1683, and 2 other Vols.
 1216 Tindale's Bible, and 2 other Vols.
 1217 Gambado's Academy London, 1612, and 2 other Vols.
 1218 Theory of the Earth, 1684, and 1 other Vol.
 1219 Wood's Institute of Laws of England, 1722, and 2 other Vols.
 1220 Willoughby's Ornithology, 1678, and 3 other Vols.
 1221 Barrow's Works, 2 Vols., and 4 other Vols.
 1222 Il Claustra Bologni, 1594, Folio, with old plates and cartoons, and 3 other
 Vols.
 1223 Common Prayer, Folio, Biblia Sacra Polyglota, various versions with Latin
 translation, London, 1657, 6 Vols.
 1224 Ovid, London, 1717, Folio, and Leslie's Works, London, 1721, 2 Vols.
 1225 Coke on Littleton, 2 Vols., and Harrington's Works.
 1226 Character of Charles II. by Marquis of Halifax. Interpreter, 1637, and 5
 other Vols.
 1227 Ridley's Law, 1634, and 5 other Vols.
 1228 Milton's Defence, and 6 other Vols.
 1229 Polygamia, 1682, and 4 other Vols.

LOT.

- 1230 Swinburn's Treaties on Wills, 1640, and 6 other Vols.
 1231 Hayle on Common Law, and 8 other Vols.
 1232 Collyer's View of the Stage, 1698, and 6 other Vols.
 1233 Collection of Statutes, 1636, and 3 other Vols.
 1234 History of the Rebellion, 3 Vols., and 2 other Vols.
 1235 History of Geneva, 1687, and 2 other Vols.
 1236 Sidney on Government, 1698, and 4 other Vols.
 1237 Cowley's Works, 1680. Evelyn on Medals, 1697, and Ant. Augustin, 10 Vols.
 1238 Neal's Atlas, and 3 other Vols.
 1239 History of Spain, and 4 other Vols.
 1240 Animadversions of Warre, 1639, illustrated, and Raleigh's History of the World.
 1241 Book of Common Prayer and Bible, 1616, and Book of Common Prayer, 1669
 1242 Description de la Chine, 4 Vols.
 1243 Game Board and Sundry Books.
 1244 Common Prayer, 1681, and 1 other Ditto.
 1245 Bacon's Works, 4 Vols.
 1246 English Statues, 1615.
 1247 Erasmi Nova Test, 1535, and De Jure, 1640.
 1248 Lightsfoot Harmony, 1616, and 2 other Vols.
 1249 County Justice, 1630, and Office and Authoritie of Sheriffs, 1623.
 1250 Bacon's Natural History, 1631, and Fuller's Holy Wars, 1647.
 1251 Spencer's Fairy Queen, 1612.
 1252 Baret's Alverie, and 2 other Vols.
 1253 Modern Cook, 1736, and 2 other Vols.
 1254 Coloquies of Erasmus, 1711, and 2 other Vols.
 1255 Wroxall's Memoirs of Berlin, and 6 others.
 1256 Difese di Betti, 1574, Vellum, and 8 other Vols.
 1257 A Justice's Manual, 1642, and 9 other Vols.
 1258 France Painted to the Life, 1656, and 9 other Vols.
 1259 Histoire des Prince d'Orange, 1683, and 8 others.
 1260 Trattate dei Governi di Aristotile, 1551, and 9 other Vols.
 1261 Dialogues des Morts par Fontenelle, 1711, and 8 other Vols.
 1262 Orlando Furioso, Venetia, 1573, with engravings, and 8 other Vols.
 1263 Henault's History of France, 2 Vols., 1762, and 6 other Vols.
 1264 La Cour Sainte par Caussin, 4 Vols., 1640, and 3 other Vols.
 1265 Journal des Scavans, 1684, 79 Vols.
 1266 Considerationi de Guicciar, Lottini and Sansouini, 1583, Vellum, 4 other Vellum Vols., and 14 other Vols.
 1267 Justi Lipsi Opera, Vesalia, 1675, 8 Vols.
 1268 Lettres d'Arentino, 6 Vols., 1609.
 1269 Welwood's Memoirs of England, 1588-1688, 1700, and 5 other Vols.
 1270 Swift's Works, with copper plates, 1768, 25 Vols.
 1271 Opera di Metastasio, 1733, 5 Vols., and 3 other Vols.
 1272 Dictionaire Historique, 9 Vols., 1789.
 1273 Shakespeare's Plays, 1793, 15 Vols.
 1274 Delices de Pais-Bas, 4 Vols., with engravings, &c., 1720.
 1275 Spy at Paris, 8 Vols., 1707, and 14 other Vols.
 1276 Voyage de Paul Lucas, 1719, with illustrations, 3 Vols., and 17 other Vols.
 1277 Carlisle's Embassies to Muscovie, &c., 1669, and 21 other Vols.
 1278 L'Idolatrie Huguenote, 1608, Vellum, and 25 other Vols.
 1279 Bacon's Essays, 1696, and 28 other Vols.

- Lot.
 1280 History of Thirty Years' War in Germany, 1799, 2 Vols., and 8 others.
 1281 Travels in Spain, 3 Vols., and 13 other Vols.
 1282 Voyage de Syrie, 1722, 2 Vols., and 16 other Vols.
 1282A Costuni de Geovani, 1585, and 10 other Vols.
 1283 Revolution Francaise par Thiers, illustrated, 1743, 10 Vols. Rollin's Ancient History, 1768, 7 Vols., and 4 other Vols.
 1284 Voyages d'Anachar, 7 Vols. Life of a Lover, 6 Vols.
 1284A Racine's Critical Works, 2 Vols., and 12 others.
 1285 Statesmen and Favourites of England, and 7 other Vols.
 1286 Plutarch's Morals, 5 Vols. Plutarch's Lives, 5 Vols., and 4 other Vols.
 1287 Contes d'Eutrapel, 1598. Histoire di Europa, 1570, Vellum, and 7 other Vols.
 1288 Opera Posthuma, 1677. Chroniques de Poloigne, 1573, and 8 other Vols.
 1289 Le Vite de Pettori di Visari, 1648, 3 Vols., and 5 other Vols.
 1290 Histoire Gualdo, 1643, and 5 other Vols.
 1291 Cromwelliana, 1810, with engravings.
 1291A Views of Mysore, and 5 others.
 1291B British Ornithology by Graves, 3 Vols., and 3 others.

SMALL PRIVATE LIBRARY.

- 1292 Genera of Recent and Fossil Shells, with plates (Pamphlets) 1-43, by James Sowerby.
 1293 English Fungi or Mushrooms, with plates, 1796, 1-31, by James Sowerby.
 1294 Magazine of Entomology by Von Fuesslt, 1778, 10 Vols., Paper, and 2 other Vols.
 1295 British Eggs, with coloured plates, by Geo. Graves, 1816, and 4 other Vols.
 1296 Botanical History of Fruits known in Great Britain by Henry Phillips, 1820, and 9 other Vols.
 1297 Thirty-eight Botanical Plates with Explanation to Illustrated Vegetables by Thomas Martyn, 1799, and 5 other Vols.
 1298 Botanical Magazine, with coloured plates, by William Curtis, 1796, Vols. 9 and 10, and 6 other Vols.
 1299 History of British Shells, 5 Vols., by E. Donovan, with coloured plates, 1802, and 5 other Vols.
 1300 Florigraphia Britannica, with coloured plates, by Richard Deakin, 4 Vols., 1841, and 2 other Vols.
 1301 Compendium of English Flora, 1836, by Smith and Hooke, and 9 other Vols.
 1302 Short History of Quadrupeds, 2 Vols., by Mrs. Teachwell (Book Plate of Thomas Coutts, Esq.), and 6 other Vols.
 1303 Butterflies and Moths by James Rennie, 1832, and 5 other Vols.
 1304 Political Sketches, &c., by H. B., 9 Vols., and Key to Ditto.
 1305 Brydge's Memoirs of Peers of England during Reign of James I., Vol. 1, 1802, and 5 other Vols.
 1306 Autobiography of Hon. Roger North by Augustus Jessop, 1887, and 10 other Vols.
 1307 Peerage of England, 6 Vols., by Joseph Edmondson, with engravings.
 1308 Hogarth Restored, Original Works re-engraved by Thomas Cook, 1802. Cassell's Illustrated History of Franco-German War, 1870, in 24 Parts, and 35 other Vols.
 1309 Donovan's British Insects, 8 Vols., 1792.
 1310 Stephen's British Insects, Vols. 1-4, 1825, and Vols. 1, 2 and 3.
 1311 Donovan's British Birds, 1799, 2 Vols., and 5 other Vols.

- Lot.
- 1312 Catalogue of Shells by Wood, with coloured plates, 1825, and 6 other Vols., and 19 Parts of History of British Fishes.
- 1313 Coloured Plates of Fungi, and 120 Parts of Botanical Register.
- 1314 Ballads and Songs, 1862, and Sundry Music Books, &c.
- 1315 4 Atlases, 1680, 1681, 1682 and 1705.
- 1316 General Atlas, 1817, and 2 others.
- 1317 Illustrations of the Family of Parrots, in colour, by Ed. Lear, 1832, Folio, and Flora Neapolitana, illustrated with coloured plates.
- 1318 Atlas, 1825, and 8 other Vols.
- 1319 3 Folios of Engravings, Folio of Watercolours and 3 others.
- 1320 Nash's Mansions of England in Olden Times, 3 Vols., 1839, Folio.
- 1321 Knowsley's Menagerie, 2 Vols., 3 Atlases, and 2 other Vols.
- 1322 Daily Graphic, bound, 50 Vols.
- 1323 Ditto, 47 Vols.
- 1324 Bailey's Magazine, 75 Vols.
- 1325 Ditto, 21 Vols., and 36 other Vols.
- 1326 Holy Bible, 1772, and 29 other sundry Religious Vols.
- 1327 New Sporting Magazine, 17 Vols.
- 1328 Cream of Leicestershire by Remell-Elmhurst, 1883, with illustrations, and 3 other Vols.
- 1329 Warwickshire Hunt Stud Book, 1801-1861 and 1862, and Index; Bicester and Warden Hill Hunts Stud Book, 1862-1899.
- 1330 Warwickshire Hounds, 1827-79, and Hounds in the Warwickshire Kennels, 1890-1908, 3 Vols., 1909-1911, 24 Vols., and 1912-1924, 18 Vols.
- 1331
- 1332 The Queen's Hounds and Stag Hunting Recollections by Lord Riddlesdale, 1897, and 3 other Vols.
- 1333 Diary of a Huntsman, T. Smith, 1921, and 5 other Vols.
- 1334 Warwickshire Hunt, 1795-1836, and 5 other Vols.
- 1335 Fox Hunting Atlas.
- 1336 Annals of Warwickshire Hunt, 1795-1895, by Mordaunt and Verney, 2 Vols., and 6 other Vols.
- 1337 Illustrated London News, 35 Vols.
- 1338 Ditto, 35 Vols.
- 1339 The Foxhound Magazine, 19 Parts and sundry other Parts.
- 1340 Silk and Scarlet by The Druid, 1895, and 9 other Vols.
- 1341 Reynard the Fox by John Masefield, 1920, and 20 other Vols.
- 1342 Horses and Hounds by Scrutator, 1858, and 14 other Vols.
- 1343 Thoughts on Fox Hunting by Beckford, and 4 other Vols.
- 1344 Fifty Years' Fox Hunting, and 5 other Vols.
- 1345 Hunts in United States of Canada, 2 Vols., and 1 other Vol.
- 1346 Biographical Dictionary by Watkins, 1807, and 7 other Vols.
- 1347 Miscellaneous Works of John Dryden, 4 Vols., 1760, and 10 other Vols.
- 1348 Comedies de Plaute, Vols. 1, 2 and 3, 1691, and 16 other Vols.
- 1349 Works by Thackeray, 1876, 11 Vols.
- 1350 Jacobite Relics of Scotland by Hogg, 1819, and 5 other Vols.
- 1351 Lalla Rooks, an Oriental Romance by Thomas Moore, 1818, and 13 other Vols.
- 1352 A Sentimental Journey through France and Italy by Yorick, 1816, and 11 other Vols.
- 1353 Tales of the Hall by George Crabbe, 2 Vols., 1819, and 3 other Vols.
- 1354 Arabian Nights, 3 Vols., and 12 other Vols.
- 1355 Numa by Pompilius, and 13 other Vols.

- Lot.
- 1356 Natural History of Fishes, with copper plates, 1705, and 12 other Vols.
- 1357 The Seasons by Thompson, 1812, and 16 other Vols.
- 1358 Von Schiller's Works, 12 Vols., and 13 other Vols.
- 1359 Dudley, Lord North, on the Long Parliament, and 15 other Vols.
- 1360 Cicerones Orationes, 1644, and 10 other Vols.
- 1361 Staffordshire and Warwickshire Past and Present, 4 Vols., and 2 other Vols.
- 1362 Lectures on Painting by Henry Fuseli, 1820, 2 Vols., and 1 other Vol.
- 1363 History of Painting by Crowe and Cavalcaselli, 1864, 3 Vols., and 4 other Vols.
- 1364 Glenbervie Journals, and 7 other Vols.
- 1365 College Histories, and 18 other Vols.
- 1366 Shakespeare's Plays, 3 Vols., and 8 other Vols.
- 1367 Trapp's Virgil, and 8 other Vols.
- 1368 American Scenery, 1840, 2 Vols., and 7 other Vols.
- 1369 Walking Tour in Brittany, 1859, and 9 other Vols.
- 1370 23 Sundry Vols.
- 1371 Peerage of England, 1741, 4 Vols., and sundry other Calendars, &c.
- 1372 Statutes, Victoria. 29-52, 24 Vols.
- 1373 Statutes, Victoria. &c., 25 Vols.
- 1374 Statutes, George V., 6 and 7 1916 to 11 and 12 1921, 6 Vols., and 15 other Vols.
- 1375 Martyrs of Catholic Faith, and 8 other Vols.
- 1376 Parisian Costumes, 1833, &c., and sundry other Vols.
- 1377 Voyage Anacharsis, 1801, 7 Vols., and 6 other Vols.
- 1378 Holden's List of Coaches, 1805, and 6 other Vols.
- 1379 Man at Arms, 1840, and 11 other Vols.
- 1380 Memoirs of Sir Philip Sidney, and 7 other Vols.
- 1381 Life of Lord Castlereagh, 3 Vols., and 14 other Vols.
- 1382 General Cockburn's Voyages, 2 Vols., and 3 other Vols.
- 1383 Temples and Tombs of Egypt, 2 Vols., and 4 other Vols.
- 1384 Tropical South Africa, and 8 other Vols.
- 1385 Naval Anecdotes, 1806, and 7 other Vols.
- 1386 Walpole Correspondence, 4 Vols., and 5 other Vols.
- 1387 Stanhope's Life of Pitt, and 14 other Vols.
- 1388 Lives of the Queens of England by Strickland, 12 Vols., and 2 other Vols.
- 1389 History of the Commoners by Burke, 4 Vols., and 5 other Vols.
- 1390 Doyle's Reminiscences, and 7 other Vols.
- 1391 Yacht Voyages, 2 Vols., and 6 other Vols.
- 1392 History of Enstone, and 12 other Vols.
- 1393 From Moscow to the Persian Gulf, and 9 other Vols.
- 1394 Outdoor Pastimes, and 5 other Vols.
- 1395 The Squire of Bentley, and 7 other Vols.
- 1396 Memoirs of Napoleon Bonaparte by Kemp, 6 Vols., and 13 other Vols.
- 1397 Napoleon's Letters, 2 Vols., and 6 other Vols.
- 1398 Memoirs of Col. Shaw, 2 Vols., and 7 other Vols.
- 1399 Despatches and Letters of Lord Nelson, 7 Vols., and 4 other Vols.
- 1400 History of War in France and Belgium in 1815, 2 Vols., and 4 other Vols.
- 1401 History of Dress of British Soldiers, with plates, and 12 other Vols.
- 1402 Achievements of Wellington, and 3 other Vols.
- 1403 Ashanti Wars, 2 Vols., and 7 other Vols.
- 1404 Goldsmith's England, 3 Vols., and 11 other Vols.
- 1405 British Army, 1875, and 23 other various Books.
- 1406 Italian Campaigns of Bonaparte, and 15 other Vols.
- 1407 Russel's War and 28 Notebooks, &c.

- Lot.
 1408 Annexation of the Punjab, and 18 other Vols.
 1409 Medals of the British Army, 3 Vols., and 9 other Vols.
 1410 Biographical Sketch of Sir John Doyle, and 12 other Vols.
 1411 Military Exploits, and 12 other Vols.
 1412 Records of the 87th Regiment and sundry Maps, &c.
 1413 The Queen's Regulations, and 23 other various Books.
 1414 Military History of U.S., by U. S. Grant, 3 Vols., and 9 other Vols.
 1415 Transvaal War, 1900, 6 other Vols. and Sundries.
 1416 Hundred Years of Conflict, and 12 other Vols.
 1417 Lodge's Portraits and Memoirs of Eminent Personages, 10 Vols., and 5 other Vols.
 1418 Royal Families of England and Scotland, 2 Vols., and 2 other Vols.
 1419 Punch, 5 Vols., bound.
 1420 Book of Italian Engravings, and 5 other Vols.
 1421 Folio of Military Fortifications (Doyle, 1820), and 4 other Vols.
 1422 MS. Play and Sundries.
 1423 2 Portfolios of Sketches, &c.
 1424 History of Oranges, illustrated with coloured plates, and 7 other Vols.
 1425 Sundry Cartoons in Colour, &c.
 1426 Westminster Abbey, A Poem, and 23 other Vols.
 1427 Woodstock, 3 Vols., 1826, Folder of Westall's Illustrations for Scott's Works and others.
 1428 Bundle of 13 Various Plays.
 1429 8 Elizabethan and other Seals.
 1430 Sundries.
 1431 Papyrus Writings similar to those existing in the days of the Pharaohs and the Aryan Races of Asia.
 1432
 1433
 1434
 1435
 1436
 1437
 1438
 1439
 1440

END OF SIXTH DAY'S SALE.